Wachusett Regional High School Annual/
371.8 MOU 1962 443

Wachusett Reg. H.S. Library

WACHUSETT

62

J. S. Jennette

MASSACHUSETT[illegible]
HOLDEN, MASSACHUSETTS

To Joe,
Even though
I'm not graduating
till next year,
I'm writing in this
book anyway for
an "A" in Geometry
Karen

WACHUSETT 1962

WACHUSETT REGIONAL HIGH SCHOOL

HOLDEN . . . MASSACHUSETTS

TABLE OF CONTENTS

- DEDICATION
- ADMINISTRATION
- FACULTY
- SENIORS
- ACTIVITIES
- ATHLETICS
- CANDIDS
- ADVERTISERS

LIBRARY
MASCHUSETT REGIONAL HIGH SCHOOL
HOLDEN, MASSACHUSETTS

MR. MARTIN F. WHITE

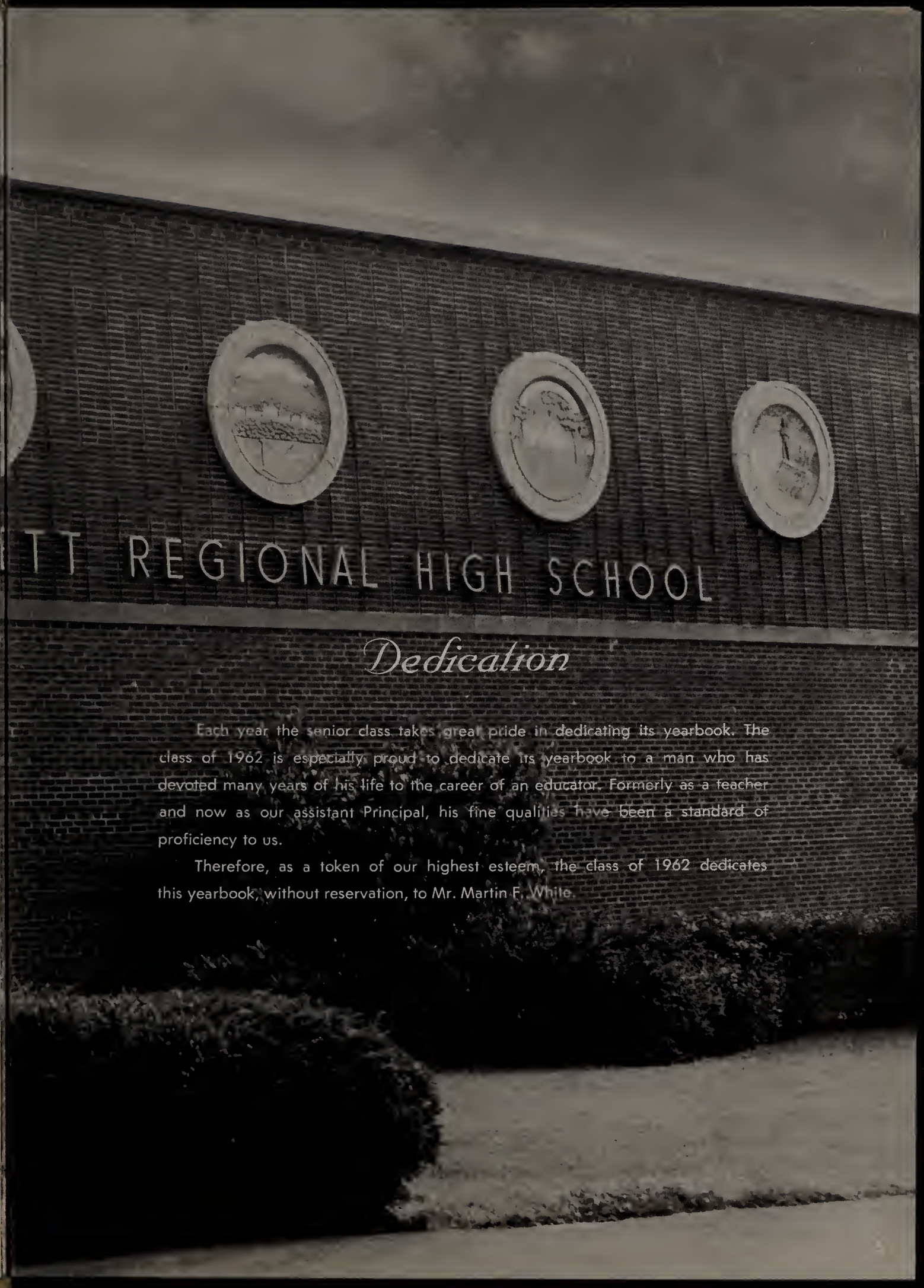

Dedication

Each year the senior class takes great pride in dedicating its yearbook. The class of 1962 is especially proud to dedicate its yearbook to a man who has devoted many years of his life to the career of an educator. Formerly as a teacher and now as our assistant Principal, his fine qualities have been a standard of proficiency to us.

Therefore, as a token of our highest esteem, the class of 1962 dedicates this yearbook, without reservation, to Mr. Martin F. White.

MR. NEAL T. SKILLINGS

PRINCIPAL

To the Members of the Class of 1962:

As you rapidly approach the end of your high school career, I hope you all are enjoying a feeling of satisfaction with your accomplishments over the past four years here at Wachusett. You have attended an excellent secondary school, but merely attending classes will not bring you an education. If you have been faithful in your daily attendance; if you have worked conscientiously with your teachers to improve your mind; if you have participated in a variety of school activities; if you have helped to further school spirit by being present at its contests with other schools; if you have developed a social "savoir-faire" by attending dances, plays, concerts and the like; then, you may justly feel proud that you have completed a high school career which will be of great value to you whatever you may do in the future.

My very best wishes for your continued success in the years ahead.

Very truly yours,

Neal T. Skillings

Neal T. Skillings, Principal

ASSISTANT PRINCIPAL

Mr. Martin F. White

Mrs. Shirley Bjornlund

Mrs. Elizabeth Chandler

Mrs. Pearl Smith

Mr. Charles W. Bartlett
Guidance Director

GUIDANCE

To the Members of the Class of 1962:

We in the Guidance Department have followed your progress year by year. Your failures have saddened us and your successes have delighted us. We now join you in the exciting anticipation of future plans.

Please keep us informed of your progress beyond high school. Our interest in your certainly does not stop with graduation. Our services and facilities are always available to you.

May you find happiness in your future.

SUPERINTENDENT

Dr. Chalres L. Bowlby
Superintendent of Schools

"Over the fireplace in the lounge of a small western college, is carved this legend, 'Who would kindle another must himself glow.' Glow! that is the word. To glow means to give light and warmth; not light only, for that can be cold intellectualism; not warmth only, for that can be sentimentality. To glow means to exercise the energy of mind and heart in one integrated endeavor to arouse understanding and appreciation in others for those things that we hold in high regard. This the teacher can do; this no machine can do."

By R. C. Pooley

Mr. Spencer Potter

Miss Doris Guertin

Mrs. Barbara Duggan

SCHOOL COMMITTEE

SEATED, L. to R.: Mr. Nelson M. Calkins, Jr., Secretary; Mrs. Avis C. Bourne; Mr. Byron S. Davis, Chairman; Mr. William F. Lionett, Treasurer; Dr. Charles L. Bowlby.
STANDING, L. to R.: Mr. C. Wesley Dingman, Vice Chairman; Mr. Robert J. Hall; Mr. Bruce N. Smith; Mr. David P. Atkins; Dr. David Krashes.

FACULTY

For the past four years, our faculty has been a major influence in our lives. It was with their guidance that we have come through these high school years with an education of which we can be proud. For this, the class of 1962 is extremely grateful.

SPECIAL DEPARTMENTS

Mrs. Leota Wadleigh

Mr. Gregory Bowes

Mrs. Jean Brown

Mr. Howard Barre

Mr. Forrest Gilmore, Jr.

Mr. Henry Miles

Mr. James Torpey

Mr. Joseph Bates

Miss Judith Caldwell

Mrs. Elinor Erickson

Mrs. Dorothy Hayman

Miss Carole Brown

Miss Mary Renaud

Miss Helen Carlin

READ! (and throw this picture out!!)

ENGLISH

Miss Margaretha Knuyt

Mr. Wayland Davis

Miss Elizabeth Mayotte

Mrs. Gretchen Jareckie

Mrs. Estelle Rettig

Mr. Richard Phelps

Mr. Daniel Fitzgerald

Mr. Clarence Morey, Jr.

Was it like this back in Holland?

Mr. Robert Barker

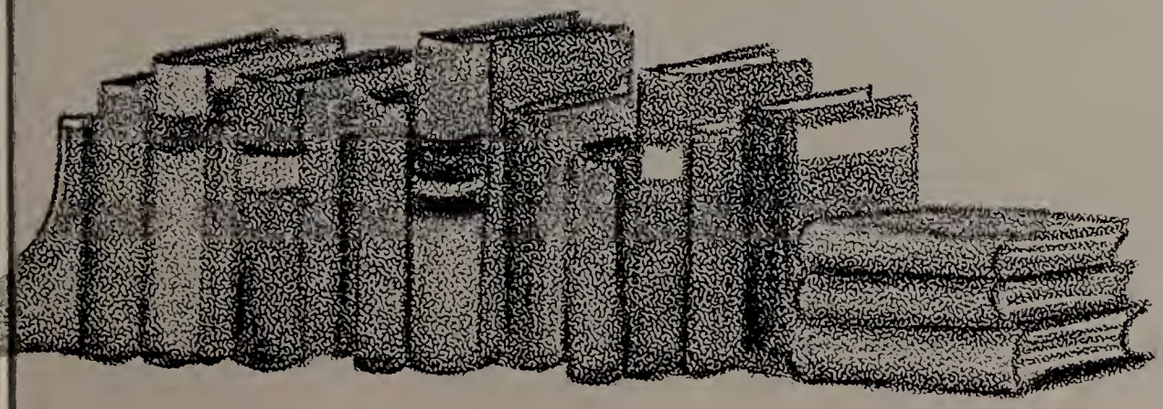

SCIENCE

Mr. Norman Mills

Mr. Frederic Robbins

Mr. Lawrence McGrail

Mr. Joseph Daniels

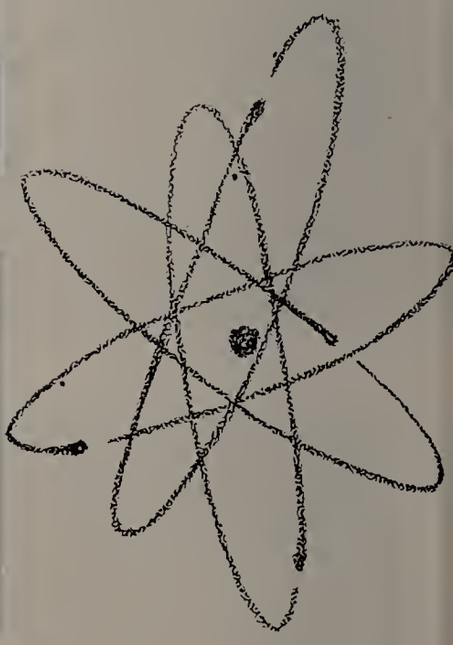

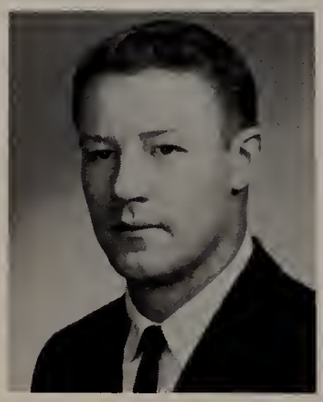

Mr. Ronald Spakauskas

Miss Judith Miller

Mrs. Jacqueline Coolidge

That's perfect! Exactly 100% error.

MATHEMATICS

Mrs. Frances Creamer

Mr. David Matthews

Mr. George Morin

Mrs. Barbara Rowell

Mr. Joseph Jennette

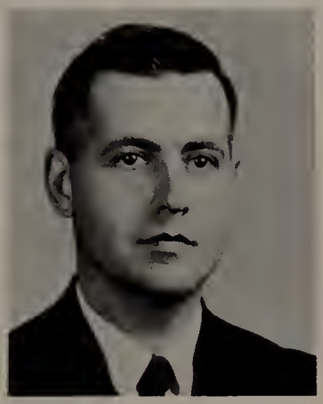

Mr. George Yonker

Miss Joyce Teir

Mr. Lawrence Bergmann

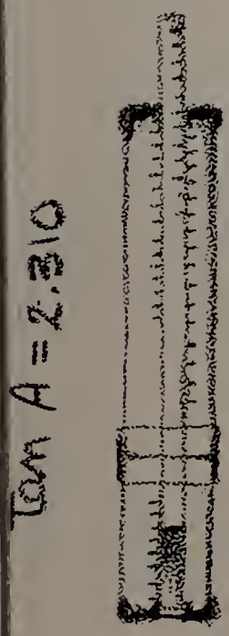

Isn't math exciting!

SOCIAL STUDIES

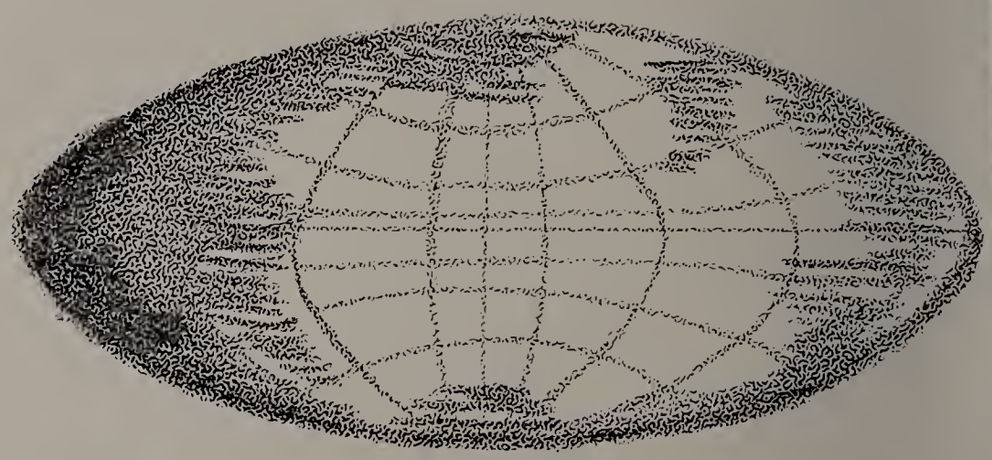

Mrs. Helen Hamilton

Mr. William Griffin, Jr.

Mr. Harry Lengas

Mrs. Ann Shetler

Mr. David Ryan

Miss Judith Grace

Mr. Constantine Mourginis

Mr. Forrest Miner

Mr. Charles Lindberg

LANGUAGES

Mrs. Frances Caronna

Mrs. Roberta Grandone

Mr. Paul Dauphinais

Miss Elizabeth Malboeuf

Mrs. Ann Bernier

Mrs. Rose Biller

Mrs. Evelyn Ives

A haute voix, s'il vous plait!

Mr. Bernard Foley

INDUSTRIAL ARTS

Mr. Augustus Luparelli

Mr. Leo Bachant

Mr. Norman Rayner

Mr. Peter Houmere

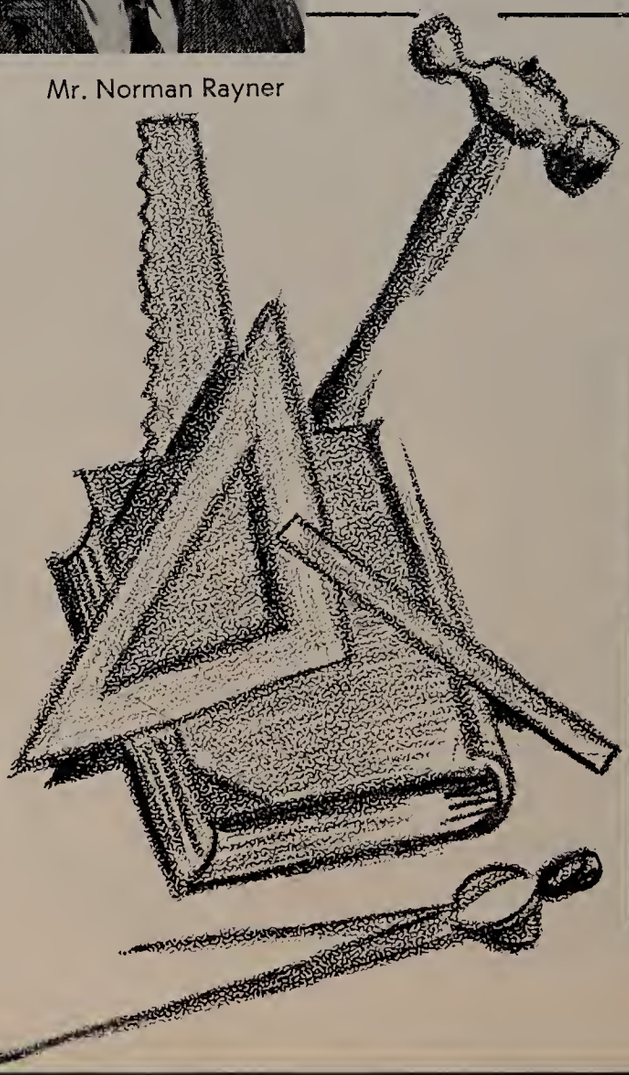

Do you need a hole in the roof for the chimney?

Mr. James Athanas

Mr. Joseph Fraticelli

Mrs. Mildred Coughlin

Mr. Ronald Bouvier

Mrs. Alli Berryman

Mrs. Mildred Sears

BUSINESS

Mrs. Alice Olson

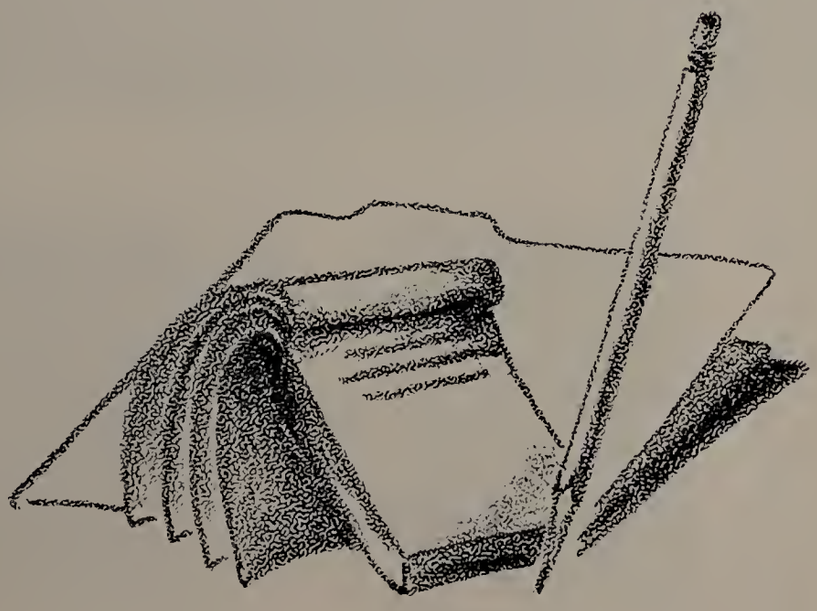

AGRICULTURE

Mr. G. Joseph Gribouski

Mr. Frederick Warren

Three minutes is long enough, but five is too long to dangle.

You wouldn't have so many bolts left over if you put two there.

HOME ECONOMICS

Mrs. Ruhamah Gaw

Mrs. Alice Makepeace

PHYSICAL EDUCATION

Miss Linda Viarengo

Mrs. Jane Moulton

Mrs. Doris Gustafson

Who stole the birdie?

I can't understand it. He's been swinging all period.

Mr. Arnold Pinto

Mr. William Reynolds

Mr. Richard Swanson

1962 CLASS OFFICERS

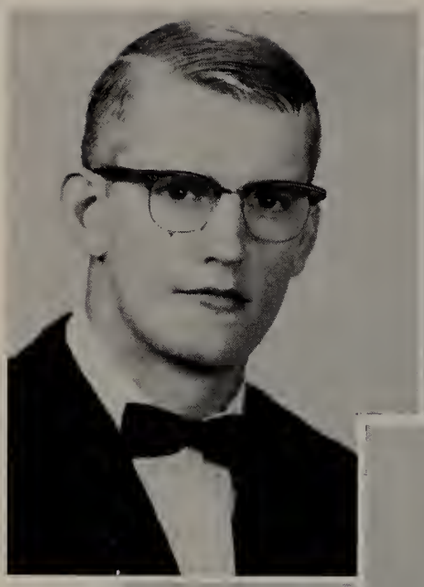

WILLIAM HEINOLD
President

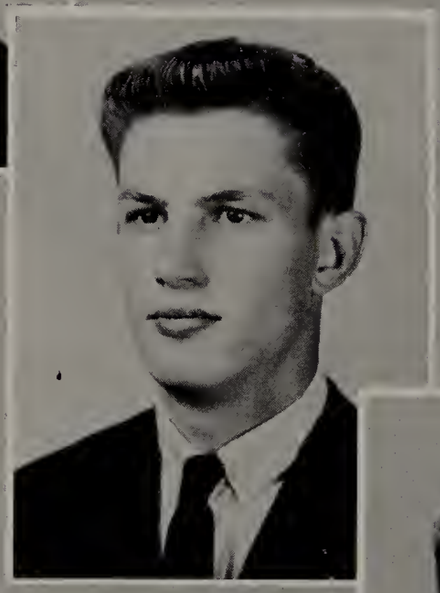

JAMES HEANEY
Vice-President

LINDA SHERWOOD
Secretary

ELAINE KOSKELA
Treasurer

Class Motto

"Through the gateway into life"

Class Colors

Red and White

DOUGLAS GEORGE ABRAMSON
897 Main Street, Holden

"Good at work, better at play, willing to talk with the girls all day."

"Dougster" . . draftsman . . blue . . hamburgers . . cars . . girls . . artist . . cute . . quiet . . fun. (Let's check that out.)

Industrial Arts Award 3; Monitor 4.

EUGENE WAINO AHLFORS
Manning Street, Holden

"Without dreams there is no progress."

"Gene" . . writer . . big Olds . . stereo . . crew cut . . philosophy. (Why not?)

Joe Berg Science Seminar 1; Radio Club 3; Echo 1, 2, 3, 4 (Co-editor 4).

MARY BARBARA ALLEN
Barre-Paxton Road, Rutland

"I am sure care is an enemy to life."

"Shorty" . . nurse . . laughing . . fun-loving . . stamps. (Good grief!)

Echo 3, 4; Monitor 3, 4; Future Nurses' Club 3, 4; Thespian Troupe 3, 4.

JANE ELIZABETH ALLISON
Putham Lane, Holden

"A little bit of angel, a little bit of devil."

"Jani" . . quiet . . scholarly . . mischievous . . choir . . friendly . . helpful . . cheerful. (Gee, I don't know!)

Intramural Club 3; Band 1, 2, 3, 4; Yearbook Staff 4; Echo 3, 4; (Copy Editor 4); Glee Club 1, 2, 3, 4; Girls' Choral Group 3, 4; Honor Roll 1, 2, 3; National Honor Society 3, 4; Current Affairs Club 4.

WILLIAM DAVID AMES
34 Pioneer Road, Holden

"The greater the man, the greater the courtesy."

"Bill" . . mechanical engineer . . blue . . brownies . . "Wonderland by Night" . . sailing . . basketball . . Rutland. (Words mostly!)

Cross-country Track 2, 3; Basketball 1, 2, 3, 4; Track 2, 3; Honor Roll 1, 3; Echo Staff 1, 2, 3, 4; Officials Club 2, 3; Yearbook Staff 4; French Club 1, 2; Harvard Book Award 3; Intramural Club 1, 2, 3; Student Council 4 (Vice-President); Math Club 3, 4; National Honor Society 3, 4; Junior Prom Committee 3; Monitor 4.

BRUCE CARLTON ANDERSON
9 Brentwood Drive, Holden

"A gleam in his eye; a number one guy."

Dentist . . blue . . cars . . snow and water skiing.

Spanish Club 1, 2; Latin Club 1; Intramural Club 1, 2.

EDITH GERTRUDE ASH
Merrill Road, Sterling

"In quietness lies hidden friendship."

"Edie" . . capable . . missionary . . blue . . sewing . . good friend.

Echo Staff 4; Monitor 3, 4; Honor Roll 1, 3; Senior Homemakers' Club 4.

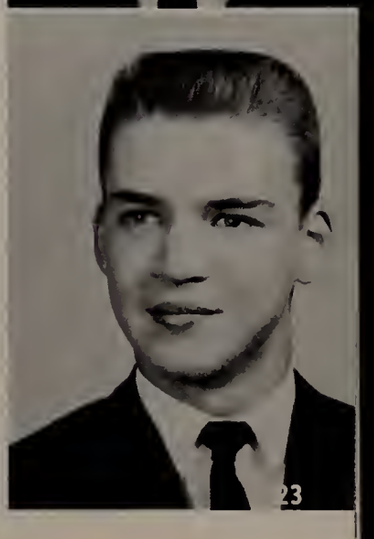

JAMES MICHAEL BACON
25 Mayflower Circle, Holden

"Happy is he whose cares are few."

Carefree . . humorist . . business man. (What's this madness?)

RUTH ELIZABETH BAGGS
Lovell Road, Holden

"Good nature smiles from her face."

"Ruthie" . . teacher . . blue . . pizza . . "Missing You" . . westward . . skating. (I don't know.)

Honor Roll 2; Spanish Club 3; Echo 3; Yearbook Staff 4; Monitor 4.

JEFFREY HERBERT BAILEY
Meadow Wood Road, Holden

"A laugh is worth a hundred groans in any market."

"Jeff" . . basketball . . playin' around . . architect . . athletics . . southern?

Jefferson High School, Roanoke, Virginia, 1, 2; Choir 1; Hi-Y. 1, 2; J.V. Basketball 1; Honor Roll 1; Varsity Basketball 3, 4; Yearbook Staff 4; Outstanding Award in State Industrial Arts Fair 3.

MARY LOUISE BALLARD
1708 North Main Street, Holden

"With cheerful heart and ready smile."

Painting . . quiet . . secretary . . drawing . . clarinet. (Oh, thrills.)

Band 1, 2, 3, 4; Honor Roll 2, 3.

ROBERT BRUCE BARTHELMES
192 Main Street, Holden

"A life on the ocean wave; a home on the rolling deep."

"Bob" . . boats . . nice . . engineer . . polite . . fun.

North High School 1; Honor Roll 3; Radio Club 2; Junior and Senior Prom Production 2, 3; Senior Play Production 2, 3.

Thanks for all the time and effort you have given to me
Bob

LEON PAUL BEAULIEU
Maple Avenue, Rutland

"Who me? Never!"

"Lee" . . psychologist . . athletic . . mischievous . . collegiate. (My word.)

ANN MARIE BELANGER
1 Westview Street, Holden

"Happy, merry, full of fun, known and loved by everyone."

"Susie" . . lively . . athletic . . mischievous . . smart . . popular.

Chorus 1; Speech Club 2; Field Hockey 2, 3; Showboat 3; Thespian Troupe 3; Intramural Club 1, 2; National Honor Society 3, 4; French Club 2, 3, 4; Honor Roll 1, 2, 3; Yearbook 4; Echo 1, 2, 3, 4 (Assistant Editor 2, Co-Editor 3).

KENNETH JON BERGGREN
27 Fairchild Drive, Holden

"Engineers are better than artillerymen."

"Ken" . . mechanical engineer . . green . . ham . . Kingston Trio . . basketball . . girls. (Ney.)

Football Manager 1, 2; Mechanical Drawing Award 3.

CHRISTOPHER PAUL BICE
Goodnow Road, Princeton

"Mischief thou art afoot."

"Chris" . . witty . . sports . . doctor . . cars . . brainy . . easygoing . . skiing.

Thespian Troupe 3, 4; French Club 2; Gym Leader Corps 2, 3, 4; Radio Club 2, 3; Sophomore Cabinet; Honor Roll 1, 2, 3 (High Honors 1); Baseball 2, 3; Intramural Club 2, 3; Echo Staff 3.

ERNEST BICKFORD
Pleasant Street, Berlin

"Even if a farmer intends to loaf, he gets up in time to get an early start."

"Ernie" . . quiet . . absent-minded. (Yah, I suppose school is a necessity.)

Hudson High School 1, 2; Future Farmers of America 1, 2, 3, 4.

MARGARET MARY BIGELOW
Maple Avenue, Rutland

"A friendly heart has many friends."

"Peggy" . . teacher . . blue . . steak. . . "Wonderland by Night" . . skiing . . dancing . . Holden. (It'll be a blast!)

Intramural Club 1, 2, 3, 4; Basketball 1; Future Teachers of America 3, 4; French Club 1, 2, 3; Current Affairs Club 3, 4; Glee Club 1; Showboat 3; Echo Staff 2, 3, 4; Pep Squad 3, 4; Yearbook Staff 4; Bank Teller 2; Office Work 4.

DWIGHT JOSEPH BISSONNETTE
22 Putnam Lane, Holden

"Mirth and laughter are his trademarks."

Electrician . . cars . . devilish. (How about that.)

JUDITH OLIVE BLACK
151 Doyle Street, Holden

"Her smile is the sweetest; her cheek like the rose."

"Judy" . . nurse . . merry . . laughing . . friendly . . fun-loving . . quick-witted.

Field Hockey 1, 2, 3; Intramural Club 1, 3, 4; Honor Roll 1, 2, 3; French Club 2, 3, 4; Future Nurses' Club 3, 4 (Historian 4); Pep Squad 3; National Honor Society 3, 4; Senior Class Cabinet 4; Yearbook Staff 4.

HOWARD ERNEST BLUM
2 Alpha Road, Holden

"The most difficult character in comedy is that of a fool, and he must be no simpleton that plays that part."

"Howie" . . hamburgers . . sugar! . . cars . . Joann.

Football 1; Band 1, 2, 3.

PAUL HENRY BONIN
554 Wachusett Street, Holden

"A trustworthy fellow as everyone knows, makes many friends and very few foes."

Law enforcement officer . . hunting . . sports . . easygoing . . Honduras maroon . . fun-loving . . devilish. (Sugar!)

Monitor 4; Football 2.

BARBARA LYNN BOWEN
17 North Street, Holden

"And capable of genuine comradeship."

Cute . . geology . . secretary . . pretty hair . . reliable . . friendly . . nice smile.

Glee Club 3, 4; Girls' Chorus 3, 4; Honor Roll 1, 3; Bookkeeping Award 3; Shorthand Award 3; Intramural Club 1; National Honor Society 3, 4; Yearbook Staff 4; Green Pastures 3.

ROBERT FREDERICK BRUINSMA
49 Homestead Road, Holden

"The quiet men are the great men."

"Robbie" . . future engineer . . quiet . . scientific . . shy . . hunting.

Mechanical Drawing Fair 2 (Certificate of Merit).

EDWARD FRANCIS BURNHAM
37 Holden Street, Holden

"Speech is silver, silence is golden."

"Ed" . . quiet . . serious-minded . . studious . . loden green . . music . . friendly.

North High School 1; Honor Roll 1, 3; Showboat 3.

WILLIAM JOSEPH BURZENSKI
Main Street, Sterling

"A good companion makes good company."

"Bill" . . olive green . . skiing . . lobster . . hunting . . heavy construction . . quiet . . friendly . . outdoors.

Monitor 4.

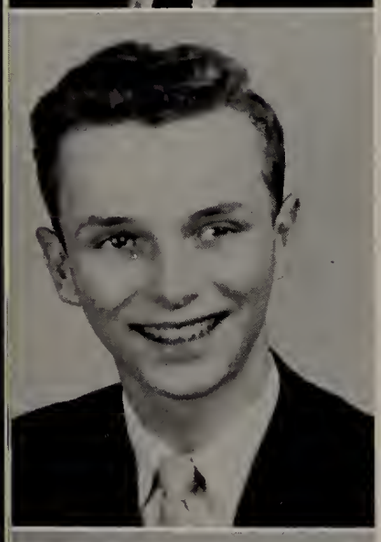

ALAN CANNEY
82 Parker Avenue, Holden

"There is no need of rushing; life's short enough."

"Skip" . . tall . . blond . . guitar . . draftsman . . fried clams . . Tennessee Flat Top Box. (Oh yeah?)

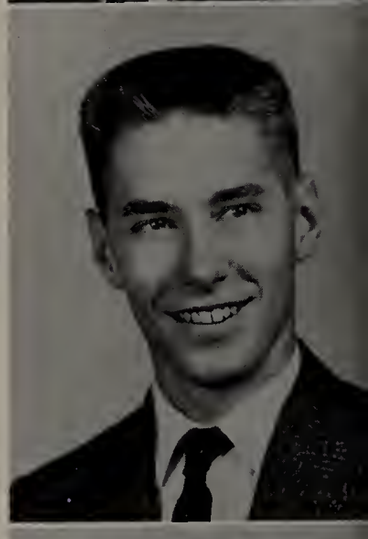

DONALD THOMAS CARLSON
72 Homestead Road, Holden

"Real action is in silent moments."

"Don" . . quiet . . friendly . . agreeable . . amiable . . model railroads . . industrial engineer.

RICHARD BERNARD CARLSON
Hall Avenue, Sterling Junction

"A good mind possesses a kingdom."

"Dick" . . architect . . quiet . . artistic . . scholarly . . sociable . . witty . . French . . collegiate.

Intramural Club 2, 3; Monitor 3; French Club 2, 3, 4 (Vice-President 3, 4); Honor Roll 1, 2, 3; Yearbook Staff 4; Math Club 4; Future Teachers of America 4.

ROBERT FRANCIS CARLSON
Hall Avenue, Sterling Junction

"Men of few words are the best men."

"Bob" . . grey . . fried clams . . teaching . . cars . . witty . . true friend . . boats . . fishing . . ready smile . . mischievous.

Intramural Club 1, 2, 3; Spanish Club 4; Future Teachers of America 4.

SUSAN PAULINE CARLSON
167 Parker Avenue, Holden

"The smile that won't come off."

"Sue" . . competent . . lasting friend . . vivacious . . generous . . cheery smile . . piano . . nurse.

Student Council 1, 2; Field Hockey 1, 2; Honor Roll 1, 2, 3; National Honor Society 3, 4; Future Nurses' Club 3, 4; French Club 3, 4; Latin Club 1, 3, 4; Yearbook Staff 4; Echo Staff 2; Glee Club 3, 4; Girls' Choral Group 3; Junior Prom Committee 3; Showboat 3; Class Cabinet 3, 4.

JUDITH ANN CAVANAUGH
15 West Street, Paxton

"She is witty, gay, and clever; yet scorns not high endeavor."

"Judy" . . languages . . sports . . high school French teacher. (You know?)

Monitor 4; Current Affairs Club 4; Yearbook Staff 4; National Honor Society 3, 4; Latin Club 1, 3, 4; French Club 2, 3, 4; Honor Roll 1, 2, 3.

CAROL MARTHA CHANDLER
21 Donald Avenue, Holden

"The world belongs to the energetic."

"Carola" . . driving . . fickle? . . males . . Duxbury . . flirtatious type. (Anyone interesting here?)

Spanish Club 1, 2; Pep Squad 3, 4; Future Teachers of America 3, 4; Biology Club 3; Speech Club 2, 3, 4 (President 3, 4); Monitor 3, 4; Senior Homemakers' Club 4.

MARY KATHERINE CHANDLER
The Red House, Sterling Junction

"Sing away sorrow, cast away care."

"M. K." . . artistic . . happy . . golden hair . . sophisticated. (Hey, Hey!)

Saint Mary's-in-the-Mountains 1, 2; Green Pastures 3; Glee Club 3, 4; Thespian Troupe 3, 4 (Historian 4).

ELEANOR ALICE CHASE
Mountain Road, Princeton

"When done by her, it is well done."

Sincere . . honest . . likeable . . frank . . horse showing . . china . . intelligent. (Well, at any rate.)

Science Fair 3; Latin Club 1, 4; French Club 3, 4; Future Nurses' Club 3, 4; Speech Club 3, 4; Honor Roll 1, 2, 3; Bank Teller 4.

NANCY ARLENE CHUPLIS
562 Shrewsbury Street, Holden

"We always find her the same, sweet in all her ways."

"Nanc" . . dental assistant . . piano . . potato chips . . skating . . popular . . friendly . . neat. (Really? Let's go!)

Monitor 4.

BRUCE EVERETT CLARK
6 Centerwood Drive, Holden

"Oh what a tangled web we weave, when first we practice to deceive."

Red . . French fries . . writer . . Navy . . devilish . . sideburns . . he-man type . . funny . . books . . researcher . . likes English!? (Oh, heck!)

Worcester Academy 1, 2.

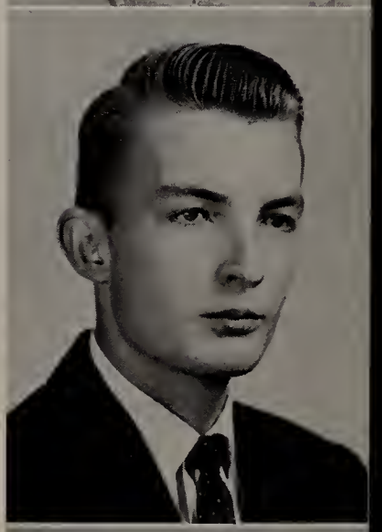

DAVID BRUCE CLEMENCE
7 Clemence Avenue, Sterling

"Often the greatest talents lie unseen."

"Clem" . . hi-fi . . steak . . friendly . . sports car racing . . research chemist . . French fries . . thinker . . quiet.

Joe Berg Science Seminar 1, 2, 3; Latin Club 1; Echo Staff 4; Yearbook Staff 4.

ROBERT LAWRENCE CLOUTHIER
3 West Fairhill Road, Holden

"The mind ought sometimes be diverted, that it may return the better to thinking."

"Bob" . . fox . . red Ford convertible . . skiing . . Cape . . hunting . . clothes . . Mount Snow . . dribia.

Spanish Club 1.

MARY JOSEPHINE COGNONI
Redstone Hill Road, Sterling

"Good cheer is no hindrance to a good life."

"Mary Jo" . . thoughtful . . blue . . kind . . good-natured. (Hey, man!)

Junior Homemakers' Club 1, 2; Future Nurses' Club 3; Intramural Club 3; Monitor 3, 4; Senior Homemakers' Club 4.

PAUL LEE COONEY
28 Grove Street, Paxton

"Happy am I, from care I'm free, why aren't they all content like me?"

"Coon" . . cars . . draftsman . . fishing . . steak . . blue . . hunting . . friendly. (What do you say there?)

Cross-country Track 1; Thespian Troupe 3, 4; *The Lottery* 2.

BEVERLY RUTH CRAWFORD
Crawford Road, Oakham

"Fair quiet have I found thee."

"Bev" . . secretary . . quiet . . pleasant.

Speech Club 2; Honor Roll 3; Future Homemakers' Club 3, 4; Business Club 3, 4; Echo Staff 4; Monitor 3, 4; Junior Prom Committee 3.

CAROLYN MAY CRAWFORD
499 Wachusett Street, Holden

"The gardens of kindness never fade."

Blue . . happy . . fried chicken . . "You're the Reason" . . sewing . . tall . . quick . . efficient.

Senior Homemakers' Club 4.

LINDA JANE CRYSTOFF
Elmwood Avenue, Holden

"Youth is full of pleasantness."

"Lin" . . nice . . fun . . office worker.

Chorus 3; Glee Club 4.

DONNA LOUISE CURTIS
Bird Street, Sterling

"Sweet personality; full of rascality."

Surgical nurse . . green . . pizza . . "I Just Don't Understand" . . water-skiing. (Smile!)

Glee Club 1, 2, 3, 4; Chorus 2; Basketball 2; French Club 2, 3; Biology Club 2; Future Nurses' Club 3, 4 (President); Student Council 3, 4; Massachusetts Central Division of Student Councils 4 (Treasurer); Monitor 3, 4; Honor Roll 1, 2; Junior Prom Committee 3; Holden Junior Chamber of Commerce Driving Award 3; Cheerleader 4; Pep Squad 3; Class Cabinet 1; Showboat 3; Yearbook Staff 4.

BRUCE ARMITAGE DAIGNEAU
Main Street, Sterling

"The farmer's eye is the best fertilizer."

Witty . . pleasing personality . . helpful . . drums . . fun and more fun. (Ah so.)

Track 3; F.F.A. Basketball 2, 3; Future Farmers of America 1, 2, 3, 4; Poultry Team 3, 4; Gym Leader Corps 2, 3, 4; Band 1, 2, 3.

PATRICIA ANN DAKOTA
15 Park Avenue, Holden

"Always ready, always there, always willing to do her share."

"Pat" . . airline hostess . . horses . . skin diving . . lobster . . blue . . mischievous. (Come on, let's go.)

Ft. Myers Jr.-Sr. High School, Ft. Myers, Florida, 3.

SERENA ROSAMOND DAVIS
10 Orchard Drive, Paxton

"She's sunny even in the dullest weather."

"Se" . . nice eyes . . water-skiing . . dancing . . light blue . . friendly . . never a worry . . "Bob."

Intramural Club 1, 2; Latin Club 1; French Club 3; Thespian Troupe 3, 4; Honor Roll 2, 3.

CAROL LOUISE DAY
Worcester Road, Sterling

"A genial manner makes life's journey smooth."

"Daisy" . . short and sweet . . friendly . . mischievous . . pizza . . "Dream Boat."

Chorus 1, 2; Intramural Club 3; Thespian Troupe 3, 4; Honor Roll 3.

To a fine teacher and person. Good luck!

JUDITH ELAINE DeVRIES
330 Reservoir Street, Holden

"A horse, a horse, my kingdom for a horse."

"Judy" . . horses . . friendly . . horseback riding. (A poor rider and his horse are soon parted.)

Speech Club 4.

BEVERLY ANN DEWEY
Brennan Way, Holden

"'Tis easy enough to be pleasant."

"Bev" . . happy . . secretary . . smiling . . friendly . . quiet.

Home Economics Club 4; Monitor 4.

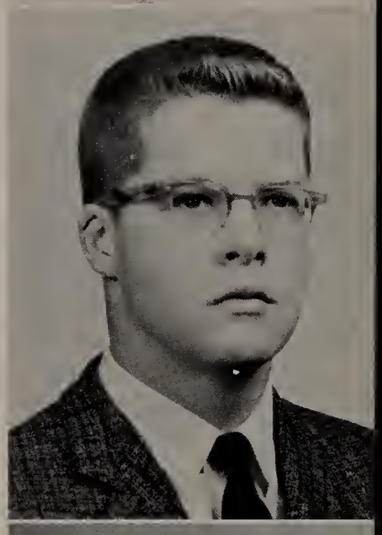

WALTER RAYMOND DONWAY
257 Shrewsbury Street, Holden

"He that has patience may compass anything."

"Bud . . fried clams . . judo . . writing . . Burl Ives . . creative . . poetry . . industrious. (Had we world enough and time.)

Echo Staff 3, 4 (Poetry Editor); Honor Holl 2, 3; Spanish Club 1, 2, 3; Science Fair 2 (First Place); United Nations' Award 3.

JANE ANNE DURNING
489 Shrewsbury Street, Holden

"Why worry—the world's to full of fun."

Fun . . bubbling . . personality . . teacher . . devilish . . easygoing . . loquacious.

French Club 1, 2, 3; Intramural Club 1, 2, 3; Biology Club 2; Speech Club 2; Echo Staff 3, 4; Chorus 1; Future Teachers of America 3, 4.

DONNA LOUISE EASTMAN
143 Nola Drive, Holden

"Always happy, always gay, we find her smiling every day."

"D.D." . . sparkling personality . . reliable . . energetic . . polite . . majorette . . nurse . . charming. (Rats!)

Northampton High School 1; Dramatic Club 1 (President); Current Affairs Club 2, 3, 4 (Corresponding Secretary 4); Latin Club 2, 3; Majorette 2, 3, 4; Thespian Troupe 2, 3, 4 (Secretary 4); Future Nurses' Club 3, 4 (Vice-President); National Honor Society 3, 4; Class Cabinet 2; Honor Roll 1, 2, 3; Junior Prom Committee 3; Science Fair 3 (Honorable Mention); Pep Squad 3, 4; Green Pastures 3; Yearbook Staff 4.

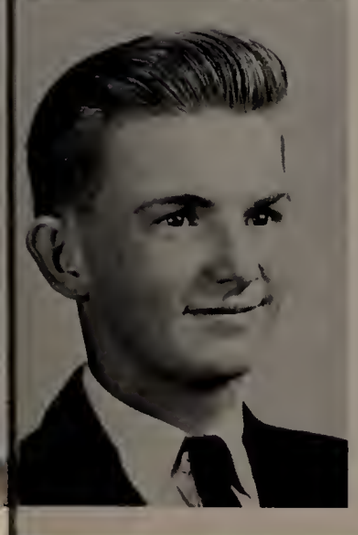

LEONARD MIRRELL ECCLESTON
John Dee Road, Sterling

"No occupation is so delightful to me as the culture of the earth."

"Lenny" . . sincere . . friendly . . hard worker . . polite . . farmer . . girls.

Honor Roll 1; F.F.A. Basketball 3, 4; Future Farmers of America 1, 2, 3, 4 (President 4); Poultry Award 2; Fruit Judging Award 3, 4; Meat Judging Award 4

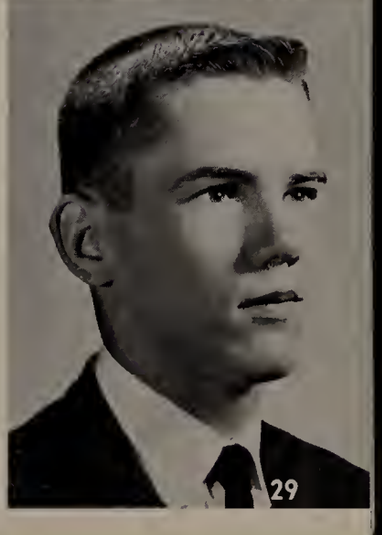

RICHARD ALLEN EDMOND, JR.
11 Crystal Street, Paxton

"Of any group he will be one that wants to start a little fun."

Football : . girls . . cars . . "Dick" noisy . . physical education teacher.

Baseball 2; Varsity Club 2; Gym Leader Corps 3; Officials' Club 2; Football 4; French Club 1; Track 1; Monitor 3, 4.

FRANK BRUCE EKENGREN
90 Shrewsbury Street, Holden

"Boys will be boys."

"Scooter" . . devilish . . happy-go-lucky . . cars . . good-natured friendly . . talkative . . witty . . draftsman.

Monitor 4.

DOROTHY ANN ELLNER
15 Colorado Circle, Holden

"Goodness is the only investment that never fails."

"Dot" . . amiable . . thoughtful . . bowling . . reliable . . talkative . . willing . . water-skiing . . "Exodus."

Latin Club 1, 2, 3, 4; Speech Club 2; Intramural Club 1; Echo Staff 3, 4; French Club 3, 4; Yearbook Staff 4; Gym Leader Corps 4; Honor Roll 1, 3; Chorus 1; Future Teachers of America 3, 4.

LANA JEAN ERICSON
Maple Avenue, Rutland

"Some have popularity, some have wisdom, only the fortunate have both."

History teacher . . skating . . boys . . full of fun . . imaginative . . cute . . good friend . . "Wonderful Wonderful" . . never a dull moment. (Hey, are you kidding me?)

Spanish Club 1; May Court 1; Class Treasurer 1, 2; Honor Roll 1, 2; French Club 3, 4; Biology Club 2; Current Affairs Club 2, 3, 4 (Secretary 4); Echo Staff 2, 3, 4 (Sports Editor 3, 4); Varsity Hockey 3, 4 (Co-Manager 4); Pep Squad 3, 4; Monitor 3, 4; Future Teachers of America 3, 4; Junior Prom Committee 3; Yearbook Staff 4; Showboat 1.

WILLIAM CURTIS FAGE
Willard Street, Leominster

"We find in life exactly what we put into it."

Minister . . "Bill" . . track . . mischievous . . helpful. (No kidding!)

Track Team 2.

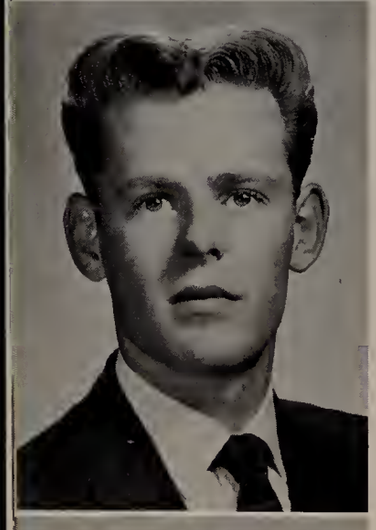

FRANCIS PATRICK FANNING
184 Grove Street, Paxton

"Plays the game well and knows the limit, and still gets all the fun there's in it."

"Pat" . . sports . . engineer . . cars . . steak . . friendly. (So what?)

Cross-country 1, 2, 3, 4 (Captain 4); Varsity Club 3, 4; Winter Track 3, 4; Spring Track 2, 3, 4; Baseball 1; Senior Cabinet 4.

JUDITH LORRAINE FANT
Elmwood Avenue, Holden

"Rainbow at night: sailors' delight."

"Judy" . . accountant . . rainbow colors . . ice cream . . swimming . . water-skiing. (Let's go to Sebago.)

Intramural Club 1, 2; MacArthur High School, Florida, 2; Speech Club 2, 3, 4; Echo 3, 4; Business Club 3, 4; Junior Prom Committee 3; Showboat 3; Bank Teller 1; Monitor 4.

ANN-MARIE FARLEY
Kendall Road, Holden

"As fond of fun as fond can be."

Cheerful . . fun-loving . . friend to all . . "Aunt Polly" . . accordion. (Why not!)

Latin Club 1, 2, 3; National Thespian Society 3, 4 (Treasurer 4); Echo Staff 3, 4; Intramural Club 1; Show Boat 3; Green Pastures 3; Yearbook Staff 4.

JOHN FRANCIS FARRELL
26 Walnut Street, Holden

"I'm sure glad it's Friday."

"Dumps" . . pharmacist . . "Big John" . . likeable . . full of fun . . popular . . girls . . carefree. (Check that out!)

Football 1, 2, 4; Track 1, 2, 4; Intramural Club 1, 2, 3; Spanish Club 3; Latin Club 1; Biology Club 2.

RICHARD ROZZELL FAY
R. F. D., Sterling Junction

"Character is destiny."

"Dick" . . skiing . . friendly . . jazz . . outdoor type . . antique guns . . hi-fi.

Latin Club 1; Joe Berg Science Seminar 1, 2, 3; Current Affairs Club 2, 3; Echo Staff 3; Honor Roll 1, 2, 3; Yearbook Staff 4 (Co-editor).

JUNE FIELD
70 Walnut Terrace, Holden

"Are you in the mood for mischief?"

Skiing . . having fun . . "Mouse" . . comic type. (Who's got a car?)

Student Council 2, 3, 4 (Social Chairman 4); Thespian Troupe 3, 4 (Vice-President 4); Speech Club 2, 3, 4; Future Nurses' Club 3, 4 (Treasurer); Biology Club 2; French Club 2; Basketball 2; Field Hockey 1, 2; Pep Squad 3; Monitor 2, 3, 4.

EDITH ANN FITCH - To a great H.R. teacher. Best wishes - Edie
Fitch Pond Road, Sterling

"Friendship is our stable anchorage."

"Edie" . . gay . . friendly . . bowling . . secretary.

Homemakers' Club 1, 2, 3; Library Club 1, 2, 3; Chorus 3; Speech Club 3; Junior Prom Committee 3; Intramural Club 3; Business Club 3, 4.

GERALDINE ANN FRANZEN
102 Mount View Drive, Holden

"Demure and quiet is she at school, but what is she away from rule?"

"Gerry" . . cute . . blue . . pizza . . stereo records . . "Someone to Watch Over Me" . . steak . . psychiatric nurse. (Oh well!)

Future Nurses' Club 3, 4; Biology Club 2; Future Teachers of America 3; Honor Roll 1, 3; Yearbook Staff 4.

GARY WARREN FESSLER
27 Kitchener Road, Sterling

"Good and true and jolly too."

"Fessey" . . psychologist . . Fiat . . steak . . olive green.

Wingate High School, New York 1, 2; Echo Staff 3, 4 (Feature Co-editor 4); Yearbook Staff 4.

BARBARA CLAIRE FISKE
Pleasantdale Road, Rutland

"Nothing is so contagious as enthusiasm."

"Barbie" . . cheerleading . . future nurse . . popular . . talkative . . vibrant personalitity . . Aggy boy . . flying . . energetic. (Please, don't make me blush!)

Junior Homemakers' Club 1; Cheerleader 1, 2, 3, 4 (Captain 4); Biology Club 2; Banking Representative 1, 2, 4; Inttramural Club 2, 3; Showboat 2, 3; Future Farmers of America Chapter Sweetheart 61-62; Gym Leader Corps 3; Guidance Messenger 3; Echo Staff 3; Pep Squad 3, 4; Monitor 3, 4; Junior Prom Committee 3; Future Nurses' Club 4; Yearbook Staff 4; Senior Homemakers' Club 4 (Secretary); United States Cheerleaders Association 4.

GERALDINE ANN FITZGERALD
23 Edgewood Drive, Holden

"Personality, a gleaming smile, an active mind, a friend worthwhile."

"Gerry" . . baby blue . . potato chips . . "Autumn Leaves" . . outdoor sports . . "Farmer" . . reading . . cute . . nursing. (Excuse me, please'?)

Basketball 1; Latin Club Club 1, 2, 3, 4; French Club 2, 3; Future Nurses' Club 3, 4 (Secretary 4); Intramural Club 1, 2, 3, 4 (Treasurer 3); Current Affairs Club 4 (President); Echo Staff 3, 4; Yearbook Staff 4; Hockey Manager 3; Pep Squad 3, 4; Biology Club 2; Future Teachers of America 3; National Honor Society 3, 4; Honor Roll 1, 2, 3.

CARRON CHARLOTTE FRIBERG
22 Doyle Street, Holden

"Sufficiently efficient."

Worcester Federal Savings . . neat . . dependable . . talkative . . "Traveling Man" . . Kingston Trio.

Intramural Club 1; Latin Club 1, 2; Honor Roll 1, 2, 3; Monitor 4; Biology Club 2; Yearbook Staff 4.

CAROL LOUISE FROST
212 Doyle Road, Holden

"From far away, she came with a gay 'hello'."

Beautician . . fun-loving . . pizza . . casual . . musical . . athletic . . "Missing You."

Kennebunk High School, Maine 1, 2, 3; Cheerleader 1, 2, 3; Band 1, 2, 3; Intramural Club 1, 2; Girls' Athletic Association 1, 2; Prom Committee 3; Community Sing Committee 3.

ALEXANDER JOSEPH GENTILE, JR.
Leominster Road, Sterling

"Silence is as deep as eternity; speech as shallow as time."

"Pete" . . sincere . . friendly . . quiet . . dependable.

NANCY ELLEN GLADYS
Princeton Road, Sterling Junction

"The only way you can have a friend is to be one."

Artistic . . black . . beautiful blonde hair . . popular . . friendly . . pretty . . fashionable.

French Club 1, 2; Monitor 3, 4; May Court 2, 3; Echo Staff 3; Intramural Club 1, 2; Gym Leader Corps 1; Junior Prom Committee 3.

FRANCIS WALTER GOLAS
R.F.D., Lancaster

"Progress through invention."

"Frank" . . electronics . . devilish . . cars . . crew cut . . pizza . . inventor.

Library Club 2; Radio Club 3, 4.

SHIRLEY BARBARA GOODWIN
Box 471, Rutland

"So much laughter, so much life enjoyed."

Teacher . . amiable . . pleasant personality . . laughing . . likeable. (Where there's a will, there's a way.)

Gaffstown High School, New Hampshire 1; West Lebanon High School, New Hampshire 2; Glee Club 1, 3; Essay Contest 2 (Honorable Mention); Showboat 2, 3; French Club 2, 3, 4; Green Pastures 3; Echo Staff 3, 4; Future Teachers of America 3, 4; National Honor Society 3, 4; Honor Roll 1, 2; Yearbook Staff 4.

THOMAS JOHN GOODWIN
39 Highland Park Road, Rutland

"Nothing shows a man's character, more than what he laughs at."

"Tomas" . . psychologist . . orchid . . "Exodus" . . pizza . . dancing . . Holden. (Say hi to Wee-z for me!)

Honor Roll 1; Spanish Club 1, 2, 3; Basketball 1, 2, 3, 4; Biology Club 2; Current Affairs Club 4; Echo Staff 4; Yearbook Staff 4; Class Cabinet 3; Intramural Club 1, 2, 3, 4; Track 2; Officials' Club 2.

ROBERT WALDON GORDON
Newell Hill Road, Sterling

"A silent character portrays an easy mind."

"Bob" . . red . . horseback riding . . steak . . hunting . . fishing . . drums . . carefree . . fire fighting . . friendly.

Band 1, 2, 3.

RICHARD PAUL GRANBERG
75 Salisbury Stree, Holden

"He that is slow to anger is better than the mighty."

"Dick" . . Air Force . . pleasant nature . . good sport . . nonchalant . . easygoing.

Football 1; Basketball 1 (Manager); Spring Track 1, 2, 3; Winter Track 3; Cross-country Track 2, 3, 4 (Co-captain 4); Varsity Club 2, 3; Intramural Club 2, 3.

LINDA JOAN GRANGER
114 Bailey Road, Holden

"Mischievous eyes and full of laughter, the one you'll remember ever after."

"Lin" . . friendly . . always on the go . . cheerful . . pleasing personality . . mischievous.

Senior Homemakers' Club 4.

LYNDA GREENE
Newell Hill Road, Sterling Junction

"Nothing is impossible to a willing heart."

"Lyndie" . . teacher . . pink . . jazz . . friendly . . water-skiing . . fun-living.

Future Homemakers' Club 1, 2, 3.

KENNETH LOUIS GRENIER
Central Tree Road, Rutland

"Care is an enemy of life."

"Ken" . . cars . . boats . . racing . . bananas . . "Let's Get Together" . . girls . . machinist . . fun-loving. (Don't sweat it.)

DOROTHY SUSAN GRENSAVITCH
28 Laurel Street, Paxton

"Her tongue is never still; talk it must, and talk it will."

"Elsie" . . talkative . . freckles . . red hair . . noisy . . fun-loving "Cow" . . blushing . . hairdresser. (Don't worry about it.)

Intramural Club 1, 2; Basketball 2; Monitor 3, 4; Majorette 2, 3, 4; Majorette Award 3, 4.

JUDITH REYNOLDS HALL
Gregory Hill Road, Princeton

"Her friends—they are many, her foes—are there any?"

"Judy" . . skiing . . dancing . . boys . . hockey . . "The Nose" . . Corvettes . . "Exodus" . . steak . . blue . . medical secretary . . cute . . devilish.

Groves High School, Birmingham, Michigan, 1, 2; Camping and Trip Club 1, 2; Ski Club 1, 2; Swimming 1, 2; Tennis 1, 2; Majorette 2; Choir 1; Bowling 1; Field Hockey 1, 4; Speech Club 3, 4; Intramural Club 3, 4; Nurses' Club 3, 4; Pep Squad 3, 4.

SUSAN LILLIAN HAMMAR
839 Pleasant Street, Paxton

"There's none whose style is so neat, whose smile is so sweet."

"Sue" . . future nurse . . blue . . field hockey . . small and cute . . friendly smile . . Holden. (Don't be silly!)

Honor Roll 1, 2; Latin Club 1, 2; Intramural Club 1, 2, 3, 4; Biology Club 2; Junior Prom Committee 3; Nurses' Club 3, 4; Field Hockey 3, 4 (Co-Captain 4); Pep Squad 3, 4; Echo Staff 3, 4 (Co-Sports Editor 3); Current Affairs Club 4; Varsity Club 4 (Vice-President); Monitor 4; Yearbook Staff 4.

CAROL ANN HAMMOND
Main Street, Rutland

"Those who know her will agree she's as nice as can be."

Beautician . . vibrant . . "Pat" . . dancing . . marriage . . small . . talkative . . friendly . . pretty smile . . sincere . . eyes on future.

Glee Club 1; Biology Club 2; Gym Leader Corps 2; Intramural Club 3, 4.

LINDA LOUISE HANSON
861 Main Street, Holden

"High erected thoughts in the heart of courtesy."

Medical secretary . . skiing . . friendly . . neat . . talkative . . pageboy . . full of fun . . Iowa. (Huh? Oh really?)

Chorus 1; Biology Club 2; Current Affairs Club 2, 3; Echo Staff 3, 4; Business Club 3, 4; Monitor 4; Glee Club 4; Yearbook Staff 4

MYRTLE MAE HARMON
117 Davis Street, North Rutland

"Her ways are ways of pleasantness."

"Myrt" . . tall . . sweet . . swimming . . typist.

Chorus 1; Girls' Chorus 4.

ALISON JEAN HARRINGTON
170 South Road, Holden

"You are my sunshine."

"Sonny" . . swimming . . skiing . . Mt. Snow . . Assumption College . . W.A. . . . lobster.

Notre Dame Academy 1; Glee Club 1; Intramural Club 1, 4; French Club 2, 3; Biology Club 2 (President); Chorus 1; Pep Squad 3, 4; Class Cabinet 2; Yearbook Staff 4; Monitor 3, 4

LINDA JANE HARVEY
53 Holt Road, Holden

"It's nice to be natural, when you're naturally nice."

Personality plus . . dependable . . X-ray technician . . smiling . . trusting.

Latin Club 1, 2, 3, 4; Intramural Club 1, 3, 4; Biology Club 2; Nurses' Club 4; Echo Staff 3, 4; Yearbook Staff 4; Junior Prom Committee 3; Junior Classical League 4.

RICHARD ALBERT HASKINS
Wheeler Road, Princeton

"Every man is the architect of his own character."

"Dick" . . blue . . stock cars . . quiet . . ice cream . . "Judy" . . red hair . . "Right or Wrong" . . helicopters.

Winter Track 3, 4 (Captain 4); Spring Track 2, 4; Gym Leader Corps 2, 3, 4; Intramural Club 1.

WILLIAM LESTER HAVEN, JR.
33 Steele Street, Holden

"Who sows a field, or plants a tree is mightier than all."

"Bill" . . trumpet . . friendly . . reliable . . smile . . landscape architect.

North High School 1; Commerce High School 2; Band 2, 3, 4 (President 4); Glee Club 2, 3, 4; Future Farmers of America 2, 3, 4; Greenhand Club 2 (Vice-President); Chapter Vice-President 3; Chapter Reporter 4; National FFA Band 3, 4; State Parliamentary Procedure Team 3; State Convention Delegate 3; Star Greenhand Award 1; Foundation Award for Public Speaking 2.

JAMES FRANCIS HEANEY
Campbell Street, Rutland

"Give me a car and the wide open spaces."

"Jimmy" . . sincere . . agreeable and likeable . . working on cars . . future engineer . . happy-go-lucky.

Intramural Club 2; Biology Club 2; Class Vice-President 4; Football Refreshment Stand 4.

PATRICIA ELLEN HEDLUND
29 Homestead Road, Holden

"A good sport in every sense of the word."

"Pat" . . friendly . . bowling . . water-skiing . . basketball . . green eyes . . Pepsodent smile . . wonderful sense of humor . . beautiful tan . . teacher . . "Unchained Melody."

Intramural Club 1; Biology Club 2; Basketball 2; Latin Club 1, 2, 3, 4; Future Teachers of America 3, 4; Echo Staff 3, 4; Science Fair 1 (Third Place, General Science); Yearbook Staff 4; Monitor 4; Gym Leader Corps 4.

WILLIAM DON HEINOLD
R.F.D., Leonminster

"Understanding and an open mind shall forever be a sign of integrity."

"Bill" . . physical education teacher . . weight lifting . . black . . hi-protein . . girls . . (Hey, Hot Shot).

Football 1, 2, 3, 4 (Co-Captain 4); Indoor Track 1, 2, 3, 4 (Co-Captain 4); Varsity Club 3, 4; Gym Leader Corps 2, 3, 4; Officials' Club 1, 2, 3, 4; Honor Roll 1, 2; National Honor Society 3, 4; Echo Staff 3, 4 (Sports Editor 4); Class President 4; Intramural Club 1, 2, 3, 4; Pep Squad 3, 4.

ELLEN MAY HENSON
88 Highland Street, Holden

"To be fond of learning is to be at the gate of knowledge."

Chemist . . mathematician . . green . . "Rapsody in Blue" . . reading . . sewing . . cooking . . spectator sports . . singing. (Smile!)

Honor Roll 1, 2, 3; Science Fair 1, 2, 3, 4 (General Science, Second Prize; Chemistry, Third Prize); Latin Club 1, 2; Echo Staff 3, 4 (Office Manager 3, Business Manager 4); Glee Club 1, 2, 3, 4; Band 1, 2, 3; Math Club 3, 4; Girls' Choral Group 4; Yearbook Staff 4; Green Pastures 3; Showboat 3; National Honor Society 3, 4; Chorus 1.

PHYLLIS ANN HERMANSON
98 Holden Street, Holden

"Her ways are those of pleasantness and all her paths are peace."

"Phyl" . . French . . poetry . . teacher . . fun-loving . . math . . leader. (Oh, brother!)

Chorus 1; Science Fair 2; Field Hockey 2; Showboat 3; Intramural Club 1, 2; Math Club 3, 4; Future Teachers of America 3, 4 (Historian 4); National Honor Society 3, 4; Honor Roll 2 (High Honors 1, 3); Yearbook Staff 4 (Co-editor); Echo Staff 1, 2, 3 (Assistant Editor 2, Co-editor 3); French Club 2, 3, 4 (Treasurer 3, Secretary 4); Poem printed by National High School Poetry Association 2; American Field Service Exchange Student 3 (Semi-finalist).

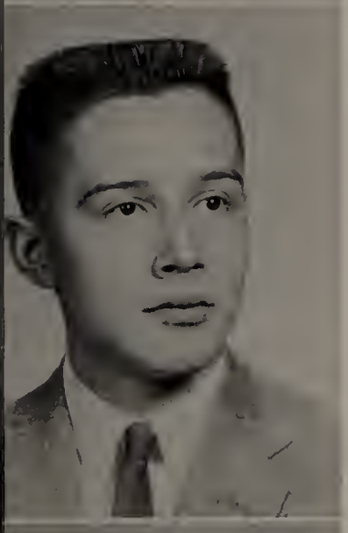

PAUL KEITH HIRST
Worcester Road, Sterling

"A mind not to be changed by time, place, or person."

Sports cars . . good-natured . . just a wee bit mischievous . . Gosport Harbor . . fun to know.

Future Farmers of America 1, 2, 3, 4; Cross-country Track 1, 2, 3, 4; Biology Club 2; Greenhand Club 1 (Sentinal).

AUDREY LORRAINE HOLDRIDGE
Newell Hill Road, Sterling

"Keep your face toward the sunshine and your troubles will fade behind you."

"Aud" . . changeable . . nurse . . tomatoes . . art . . friendly . . lovely smile. (That's a panic!)

Intramural Club 1; Latin Club 1; Honor Roll 3; Future Nurses' Club 3, 4; Echo Staff 3, 4; Monitor 4; Yearbook Staff 4; Gym Leader Corps 4; Christmas Play Committee 4.

EDLA KARINA HOLM
273 Highland Street, Holden

"Truth is the highest thing that man can keep."

"Ed" . . friendly . . language major . . consistent . . near . . reading . . sincere.

Intramural Club 1; Library Club 1; Speech Club 2; French Club 1, 2, 3, 4 (Secretary 3, President 4); Echo Staff 3, 4 (Co-editor 4); Honor Roll 2, 3; National Honor Society 3, 4; Yearbook Staff 4; Junior Prom Committee 3; Nominee for National Council of Teachers' English Writing Award 3.

KATHLEEN JUNE HOLT
Depot Road, Princeton

"A smile is the same in any language."

"Kathy" . . big brown eyes . . languages . . horses . . sisters . . Latin . . interpreter . . "yawn!" (Tonight I'm really going to get some sleep.)

Chorus 1; Latin Club 1, 2, 3, 4; French Club 2, 3, 4; Echo Staff 2, 3, 4; Honor Roll 2, 3; (High Honors 1); National Honor Society 3, 4; Yearbook Staff 4; Junior Classical League 4.

GAIL MARIE HOPFMANN
Tuttle Road, Sterling

"A friendly smile is always worthwhile."

Hairdressing . . blue . . capable . . marriage . . neat . . bowling. (Ya know.)

Junior Homemakers' Club 1, 2; Senior Homemakers' Club 3; Monitor 4.

MERIEL ESTHER HUBBARD
Main Street, East Princeton

"True to her word, her work, and her friends."

Teacher . . piano . . talkative . . good friend . . smile . . dependable . . always on the move . . energetic . . "Finlandia" . . ambitious . . neat.

Chorus 1; French Club 1, 2, 3, 4; Intramural Club 1, 2, 3, 4; Biology Club 2; Honor Roll 2; Glee Club 2, 3, 4; Showboat 3; Green Pastures 3; Junior Prom Committee 3; Future Teachers of America 3, 4; Yearbook Staff 4; Monitor 4; Current Affairs Club 4.

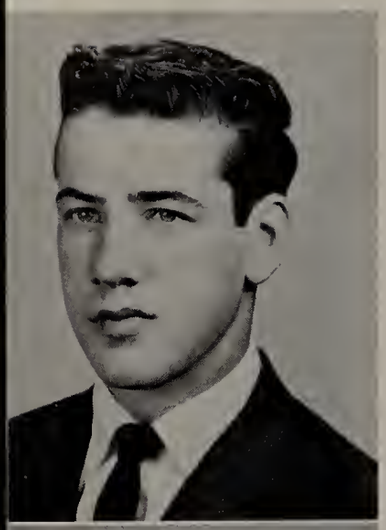

WARREN CLARKE HYSON, JR.
38 Sherwood Drive, Holden

"Never in a hurry, never has a care."

"Romeo" . . math . . venison . . cars . . girls and more girls . . wavy hair . . engineer . . sometimes quiet, sometimes not . . sharp dresser.

Football 1; French Club 1; Intramural Football 1, 2; Intramural Basketball 1, 2.

Best of Luck to the great teacher! Georg Ivaniuk

GEORG ERIC IVANIUK
Beechwood Road, Holden

"Let the day bring what it may."

Nice smile . . reliable . . quiet? . . easygoing. (That's crazy.)

Auburn High School 1; Current Affairs Club 2; Intramural Club 3, 4; Student Council 1, 2; Mechanical Drawing Certificate of Merit 2; Echo Staff 3, 4; Basketball (Manager) 2, 3, 4.

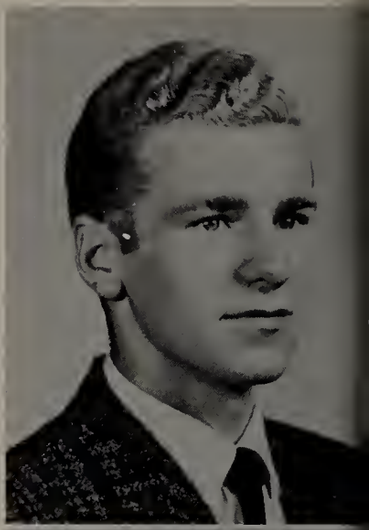

ROSANNE JAMESON
Wachusett Street, Holden

"A jolly girl, a live wire, the kind of which you'll never tire."

"Rosy" . . fun-loving . . cute . . secretary . . yellow . . "Ronnie" . . spaghetti . . lively. (I'm hungry!)

Bank Teller 1; Basketball 1, 2; Field Hockey 1, 2; Intramural Club 2; Echo Staff 3; Monitor 4.

GEORGE RALPH JARDINE, JR.
74 Raymond Street, Holden

"Tall and thin, but full of vim!"

"Gig" . . commercial artist . . blue . . "Love Me Tender" . . clams . . cars . . models . . friendly . . calm . . sports. (You might say that.)

West Boylston High School 2, 3; Football 1; Basketball 2 (Manager); Graphic Arts Club 2; Glee Club 1.

BEVERLY CHRISTINE JOHNSON
395 South Main Street, Holden

"The best part of beauty is that which no picture can express."

"Bev" . . cute . . blond . . friendly . . social worker . . "Moon River" . . blue . . roast beef . . original.

French Club 1, 2, 3; Echo Staff 3, 4; Class Secretary 1, 2; Nurses' Club 3, 4; Intramural Club 1, 2, 3; Field Hockey 1; Yearbook Staff 4; Biology Club 2 (Secretary).

Mr Jennette, Yours always been one of my favorite teachers always Bev

KENNETH HAROLD JOHNSON
424 Princeton Street, Jefferson

"As quiet as can be."

"Kenny" . . quiet and reserved . . fishing . . hunting . . friendly.

Honor Roll 1, 3.

MIRIAM KATHLEEN JOKI
Britnal Drive, Rutland

"A friendly smile for everyone."

"Camel" . . private secretary . . short . . blond . . cheerful . . cute. (Tick me off.)

Junior Homemakers' Club 1, 2; Chorus 3; Intramural Club 3; Senior Homemakers' Club 3, 4; Business Club 3, 4.

NANCY LOUISE JONES
18 Highland Park Road, Rutland

"If I was quiet, who would know I was around."

"Jonesey" . . talkative . . friendly . . fun-loving . . athletic . . popular . . ambitious . . nurse. (Is this cool.)

Student Council 1, 2; Class Vice-President 3; Basketball 1; Field Hockey 2, 4; Biology Club 2 (President); Intramural Club 3 (Vice-President); Latin Club 1; French Club 2, 3, 4; Science Fair 2 (Honorable Mention); Honor Roll 1, 2; Echo Staff 4; Yearbook Staff 4.

WARREN CLEIGHTON JORDAN
Muschopauge Road, Rutland

"Silence is power."

Fried clams . . showing dairy cattle . . quiet . . farmer . . good personality . . eager. (You wouldn't dare!)

Honor Roll 3; Future Farmers of America 1, 2, 3, 4; American Guernsey Cattle Club Award 1; Parliamentary Procedure Team 3, 4; Poultry Award 3.

JEAN JOSEPH JUMONVILLE, JR.
Cook Street, Holden

"Never do today what can be put off until tomorrow."

Geological engineer . . grey . . steak . . "The Rebel" . . cars. (No kidding!)

Football 1, 2, 4.

CATHERINE HELEN KAMINSKI
Princeton Road, Sterling

"A capable athlete with a friendly smile."

"Cathy" . . teacher . . blue . . steak . . "Exodus" . . bowling . . swimming. (Just a minute!)

Basketball 2; Field Hockey 3, 4; French Club 2, 3; Latin Club 1; Intramural Club 1, 2, 3, 4; Monitor 3, 4.

BARBARA ALICE KEAVENY
Meetinghouse Hill Road, Sterling

"What she does, she does well."

"Bobi" . . good friend . . blue . . teacher or private secretary . . tall . . U of M . . dependable. (It's no skin off my teeth!)

Latin Club 1; Glee Club 2, 3, 4; Chorus 1; Monitor 4; French Club 2, 4; Future Teachers of America 4; *Green Pastures* 3.

AUDREY STELLA KEYMAN
Pleasantdale Road, Rutland

"She is quiet and unassuming."

Tall . . blonde . . courteous . . pleasant personality . . likeable . . fun-loving.

Greenhand Club 1 (Secretary); Future Farmers of America 1; Future Farmers of America Scholastic Award 1; Eastern State Seed Selling Award 1; Latin Club 2; Honor Roll 1, 2, 3; Senior Homemakers' Club 3; Homeroom Representative 3.

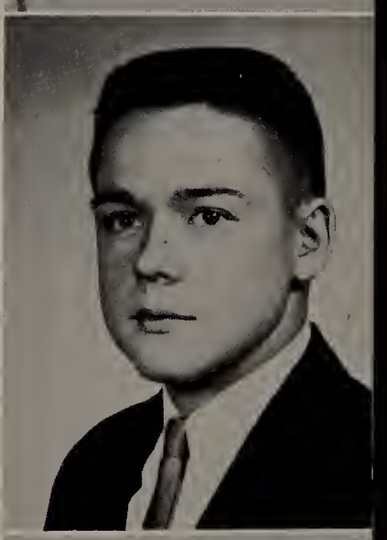

GEORGE EDWIN KIELINEN, JR.
6 Orchard Drive, Paxton

"Well-liked by all who know him."

"Butch" . . cars . . carefree . . machinist . . fun-loving . . friendly. (You bet!)

Football 4; Monitor 4.

SUSAN JEAN KIVISTO
Wheeler Road, Princeton

"A friend may well be reckoned the masterpiece of nature."

Friendly . . happy . . "Sue" . . trampolines . . secretary.

French Club 1, 2; Volleyball Award 1; Intramural Club 1, 3; Honor Roll 2, 3; Business Club 3, 4; Pep Squad 3; Junior Prom Committee 3; Monitor 4.

RICHARD WILLIAM KNIGHT
21 Jamieson Road, Holden

"I prefer silent prudence to loquacious folly."

"Rick" . . engineer . . blue . . steak . . coins . . music. (How 'bout that!)

ROGER ATWOOD KNIPE
8 Crystal Street, Paxton
"Don't hurry; don't worry."
"Roge" . . blue . . skiing . . lobster . . friendly . . future businessman . . "Pretty One" . . fun-loving. (There's no need.)
Cross-country Track 1, 2, 3, 4; Winter Track 3, 4; Spring Track 1, 3, 4; Business Club 3, 4; Intramural Club 2; Monitor 4.

ELAINE JOYCE KOSKELA
3 Marshall Street, Paxton
"Some think the world is made for fun and frolic, and so do I."
"Kosk" . . teacher next stop . . Filene's Fashion Board . . a smile for all and a friendly hi! . . a teasing way . . fried clams.
Latin Club 1; Intramural Club 1, 2, 3, 4; Biology Club 2; French Club 2, 4; Class Treasurer 3, 4; Future Teachers of America 3, 4; Majorettes 2, 3, 4.

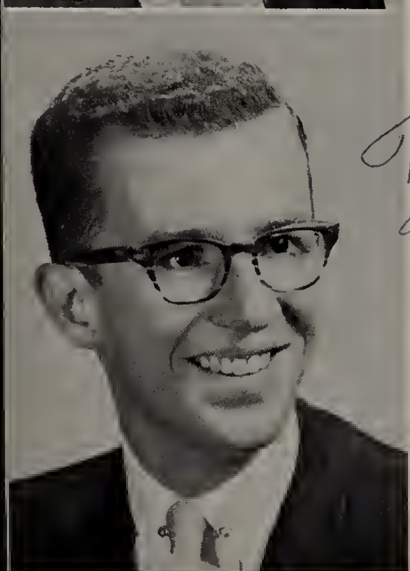

JOSEPH FREDERICK LaHAIR
295 South Main Street, Holden
"A merry heart doeth good like a medicine."
"Joe" . . sports . . friendly . . ambitious.
Baseball 2; Monitor 4.

DONNA MARIE LAMBERT
887-A Main Street, Holden
"Happy as the day is long."
Friendly and helpful . . gay . . laughing . . thoughtful . . artistic . . energetic . . commercial artist.
French Club 1, 2, 3, 4 (Executive Board 4); Intramural Club 1, 3; Speech Club 3, 4; Future Teachers of America 3, 4; Honor Roll 1, 3; National Honor Society 3, 4; Showboat 1, 2, 3; Junior Prom Committee 3; Pep Squad 3, 4; Yearbook Staff 4; Debate Club 4.

LAWRENCE OLIVER LAMBERT
Fisher Road, Holden
"If we are to enjoy life, now is the time."
"Larry" . . quiet . . polite . . fun-loving . . cars . . service.
Track 2, 3, 4.

EMILY MARIE LANDERS
R.F.D. Leominster Road, Leominster
"To live is not a blessing but to live well."
"Millie" . . hairdresser . . blue . . hamburgers . . "In the Still of the Night" . . records . . bowling. (You're not too swift.)
French Club 1; Intramural Club 1; Speech Club 2; Class Cabinet 2, 3; Junior Prom Committee 3; Monitor 3, 4; Office 4.

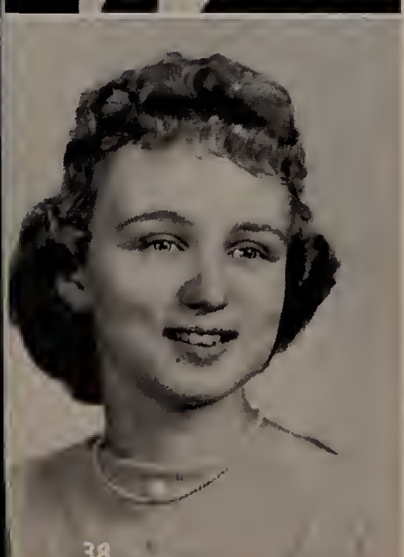

NANCY ELLEN LANDGREN
8½ Glenwood Street, Holden
"It is better to be small and shine than great and cast a shadow."
"Nan" . . self-contained . . artistic qualities . . blue . . skillful hands . . bright blue eyes . . commercial artist.

BARBARA ELIZABETH LOUISE LANTZ
Bullard Road, Princeton
"Always ready to do or dare; no matter when, no matter where."
"Barb" . . fun-loving . . original . . eager to help . . friendly . . cheerful.
Intramural Club 1; Chorus 1, 2; Honor Roll 1, 2; French Club 1, 2, 3; Library Club 2; Biology Club 2; Joe Berg Science Seminar 2, 3; Monitor 3; Echo Staff 3, 4; Future Teachers of America 3, 4; Junior Prom Committee 3; Yearbook Staff 4.

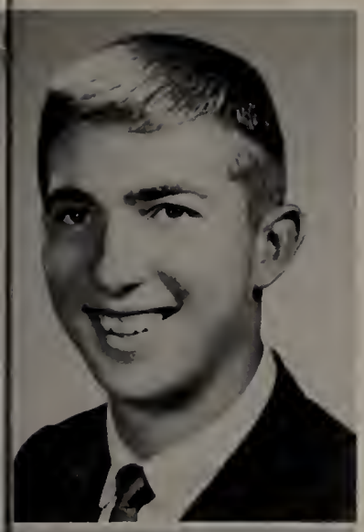

CHARLES ROBERT LAPRADE
29 Oakcrest Road, Holden

"Such is life!"

"Bobby" . . athletic . . singer? . . "Dood" . . girls . . girls . . and more girls . . twist . . popular . . witty . . flirtatious . . tease . . prankish . . easy-going.

St. Stephens High School 1; Debating Club 1; Fighting 59th Club 1; Baseball 1, 2, 3, 4; French Club 2; Biology Club 2; Honor Roll 3; Showboat 3; Echo Staff 2, 3, 4 (Sports Editor); Yearbook Staff 4; Junior Prom Committee 3; Intramural Club 1, 2, 3, 4; Officials' Club 3, 4.

JOHN RICHMOND LAWRENCE
608 Shrewsbury Street, Holden

"Friendly counsel cuts off many foes."

"Rick" . . friendly . . nice smile . . rocks . . horses . . Kingston Trio . . polite . . engineer.

Football 3, 4; Honor Roll 3; Science Fair Awards 2, 3; Track 1; Baseball 2.

GEORGE WILLIAM LEGACY, JR.
6 Grove Street, Paxton

"I'm on the verge of success, someone push me."

"Legs" . . happy-go-lucky . . quickwitted . . fun . . lively . . considerate . . amiable . . good sport . . future teacher.

Fall Track 1; Intramural Club 2, 3, 4; Spanish Club 2, 3, 4.

EDWARD WILLIAM LeMAY
570 Wachusett Street, Holden

"Good nature and good sense are never separated."

"Bill" . . mechanic . . cars . . cars . . cars . . courteous . . reserved . . likeable. (Dreaming again?)

DONALD GARY LINDBERG
175 Main Street, Holden

"A good disposition is more valuable than gold."

"Lindy" . . bowling . . reserved . . carefree . . likeable . . friendly.

Latin Club 1; Biology Club 2; Intramural Club 1, 2, 3, 4; Monitor 4.

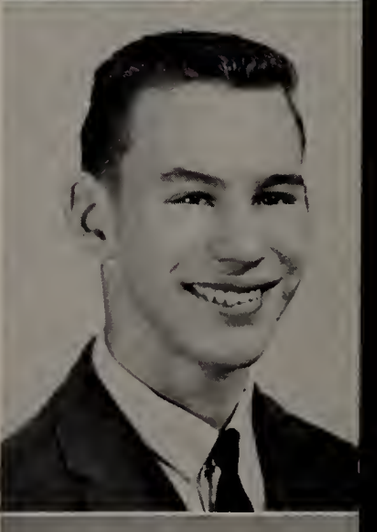

PAUL RICHARD LINDBERG
35 Chaffins Lane, Holden

"The only thing worth having is a sense of humor."

"Ollie" . . green . . "Hyde" . . sharp . . hamburgers . . "Crying" . . girls . . cool . . engineering . . carefree. (Nice ace.)

CHARLES HENRY JUNGBERG
62 Stoneleigh Road, Holden

"The early bird catches the worm."

"Charlie" . . electrical engineer . . pizza . . tall . . fishing . . amicable . . model trains and airplanes.

RUTH ANN LOFF
1 Lincoln Avenue, Holden

"Ever happy, ever gay, ever something sweet to say."

"Ruthie . . sincere . . heat . . clothes . . reliable . . friendly . . considerate . . chocolate ice cream.

Intramural Club 1, 2; Biology Club 2; Latin Club 1, 3 (Secretary 3); Honor Roll 1; Monitor 4; Yearbook Staff 4.

STEPHEN PETER LOFGREN
933 Salisbury Street, Holden

"After all is said and done, I've sure had my share of fun."

"Steve" . . girls . . steak . . blue . . curls . . skiing . . "Lonesome Traveler." (I'll never tell!)

Spanish Club 1, 2; Speech Club 2, 3; Thespian Troupe 3, 4; Intramural Club 1, 2.

DONALD SPALDING LOOMIS
33 Stoneleigh Road, Holden

"A smile for all, a welcome glad."

"Don" . . designer . . cars . . girls . . sports . . water-skiing . . quiet. (I give up. What?)

Intramural Club 1, 2; Basketball Manager 2; Baseball 2; Junior Prom Committee 3; Monitor 4.

ANITA SUE LORFING
Spring Hill Road, Sterling Junction

"Personality, a gleaming smile, an active mind, a friend."

"Susie" . . Iraq . . Kansas . . "Mother" . . friendly .. singing . . doctor . . hospital . . intelligent . . optimist. (Oh, really!)

Roosevelt Junior High School, Kansas 1; Field Kindley High School, Kansas 2; Kansas Kayetts 2; Honor Roll 1, 2; Latin Club 2; Echo Staff 3, 4; Girls' Choral Group 3, 4; Green Pastures 3; Glee Club 2, 3, 4; National Honor Society 3, 4.

SAMUEL RICHARD LUND
Sterling Road, Holden

. *"The race run by vigor, not vaunts, is won."*

"Sam" . . Air Force . . hot dogs . . crew cut . . track . . Paxton . . monitor . . good sport . . always smiling. (Oh boy!)

Cross-country Track 1, 2, 3, 4 (Co-captain 2, 3, 4); Spring Track 1, 2, 3, 4; Gym Leader Corps 2, 3, 4; Intramural Club 1, 2, 3; Varsity Club 1, 2, 3, 4; Monitor 4.

SALLY ANN LUNDQUIST
11 Homestead Road, Holden

"A smile in her eye."

"Sal" . . secretary . . pretty eyes . . nice smile . . friendly . . happy.

Intramural Club 1, 2, 3; Business Club 3, 4.

JANET VALARIE LUPACZYK
36 Harrington Drive, Holden

"The sweetest essences are always confined in small glasses."

"Jan" . . secretary . . petite . . neat . . cute . . quiet . . friendly.

Gardner High School 1, 2; Basketball 1; Business Club 3, 4.

CAROL FRANCES LUPIENSKI
181 Princeton Street, Jefferson

"All that she does is always done well."

Office Worker . . horseback riding . . quiet . . friendly . . sincere . . happy-go-lucky.

Drama Club 2, 3, 4; Latin Club 1.

ROBERT ALEXANDER LUUKKO
Glenwood Road, Rutland

"Ambition has no rest."

Quiet . . sense of humor . . hard worker . . farm mechanic . . model cars . . guns . . sound sleeper . . expert marksmanship. (No need.)

Greenhand Club 1; Future Farmers of America 1, 2, 3, 4 (Treasurer 4); Gym Leader Corps 2; Poultry Contest 2, 3, 4; Parliamentary Procedure Contest 4; Farm Mechanics Contest 3; Tractor Driving 2; Forestry Contest 4 (Topsfield Fair).

MARGARET ANN MacCOLLOM
Rugg Road, Sterling Junction

"She glows with friendliness."

"Peggy" . . nurse . . blue . . kind . . singing . . friendly . . helpful.

Latin Club 1; Biology Club 2; Glee Club 3, 4; Yearbook Staff 4; Echo Staff 3, 4; Green Pastures 3.

ROBERT PAUL McCARTHY
Central Tree Road, Rutland

"The victor is he who can go it alone."

"Bob" . . red . . steak . . card player . . cars . . jack pot winner . . tall . . always smiling . . easygoing . . "Rocking Good." (There is no need.)

MARY ANN McEWEN
20 Salisbury Street, Holden

"Willingness, friendliness, and happiness too."

"Softy" . . nurse . . orange . . friendly . . pizza . . nice. (I was in stitches!)

West Springfield High School 1; Agawam High School 2, 3; Biology Club 2, 4; Sophomore Party Committee 2; Internal Relations Club 4; Latin Club 4; Pep Squad 4.

DAWN MARIE McMANUS
Turkey Hill Road, Paxton

"She had a head to contrive, a tongue to persuade, and a hand to execute mischief."

"Donald" . . secretary . . cute . . vivacious . . athletic . . boys . . good dancer . . popular . . basketball . . talkative . . fun-loving . . never a dull moment. (I'll think about it!)

Glee Club 1; Spanish Club 1; Show Boat 1; Basketball 1, 2, 3, 4; Monitor 3; Home Room Representative 1, 2, 3; Speech Club 2; Intramural Club 3, 4; Office Worker 3, 4; Yearbook Staff 4.

BRUCE HAROLD McNUTT
78 Highland Street, Holden

"Never a dull moment."

Sense of humor . . acting . . pleasing personality . . girls . . likeable . . filet mignon . . debater.

North High School; Biology Club 2; Drama Club 3; Speech Club 2, 3; Intramural Basketball 1, 2; Green Pastures 3; Intramural Volleyball 1, 2.

PETER ALBERT MACK
Fitch Pond Road, Sterling

"Mischief is his middle name."

"Pete" . . cars . . candy apple red . . machinist . . hamburg . . devilish . . fun . . girls. (Forget it.)

Worcester Boys' Trade High School 1, 2, 3; Junior Prom Committee 3.

NORMAN PAUL MAKI
1672-A North Main Street, Holden

"He's a regular guy; why say more."

"Norm" . . sports . . girls . . carefree . . friendly . . likeable. (I don't want to hear it.)

Cross-country Track 1, 2, 3, 4; Spring Track 2, 3, 4; Indoor Track 3, 4; Varsity Club 2, 3, 4; Intramural Basketball 3, 4; Intramural Volleyball 3, 4; Intramural Football 4; Monitor 4.

SHARON DEAN MANLEY
14 Homestead Road, Holden

"Horses, horses, horses; she's crazy over horses."

Energetic . . horseback riding . . polkas . . alert . . happy eyes . . beautiful hair . . roller skating. (A chihuahua.)

Speech Club 3; Thespian Club 2, 3, 4; Speech Festival Awards 3 (Regional, State); Drama Festival Award 3; Thespian Award 3, 4; Green Pastures 3; Christmas Pageant 4; Speech Contest 4.

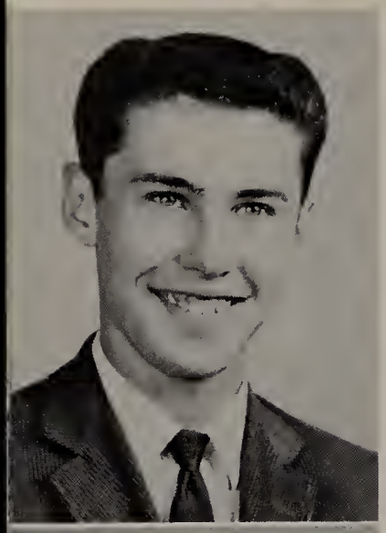

ROBERT WILLIAM MANN
Spencer Road, Oakham

"Youth is wholly experimental."

"Bob" . . technician . . red . . "stick shift" . . radios . . cars . . curly hair . . smiley . . great. (No need.)

Radio Club 2, 3, 4.

LAWRENCE DAVID MARTELLI
Glenwood Road, Rutland

"Seldom heard, but always there."

"Larry" . . cars . . hot rods . . more cars . . hunting . . archery . . future mechanic.

Intramural Club 1; Gym Leader Corps 2; Junior Prom Committee 3.

DAVID TERRENCE MARTIN
564 Salisbury Street, Holden

"Politeness goes far, yet costs nothing."

"Dave" . . cute . . friendly . . polite . . personnel worker. (Very good.)

Latin Club 1; Chorus 1; Glee Club 4; French Club 2, 3, 4; Cross-country Track 2, 3; Spring Track 3, 4; American Legion Speech Contest (Third Place); Future Teachers of America 3, 4 (Treasurer 4); Intramural Club.

ROBERT LEWIS MARTIN
Bird Street, Sterling

"He seems quiet, but you'd be surprised."

"Bob' . . carpenter . . blue . . hunting . . capable . . camping. (You, zombi.)

SUSANNE MARTIN
Pommogussett Road, Rutland

"A cheerful disposition is a gift of the gods."

"Susie" . . artistic . . commercial art . . pretty . . blond . . boys. (Oh beans!)

Intramural Club 1; May Queen's Court 2; Glee Club 4.

RICHARD WESLEY MASON
Gates Road, Sterling Junction

"Practice makes perfect."

"Dick" . . electronics engineer . red . . hi-fi . . serious . . chemistry.

Joe Berg Science Seminar 1, 2, 3, 4; Band 1, 3, 4; Science Fair 3 (second prize, chemistry); Honor Roll 1, 3.

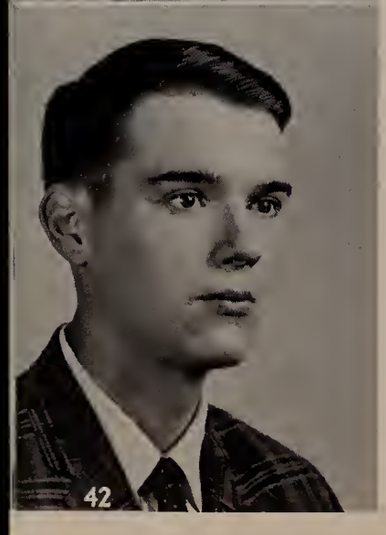

RICHARD ARTHUR MASTERS
221 Holden Street, Holden

"To mean will is nothing without to do well."

"Dick" . . electrical engineer . . photography . . tall . . railroad hand car riding . . blue car . . loud speakers . . W.O.R.C. (Have hand car, will travel.)

Audio Visual Club 1, 2, 3, 4; Photography Club 3; Radio Club 3, 4.

JUDITH LEE MEATTEY
Main Street, East Princeton

"A good heart is worth gold."

"Judy" . . gold Chevy convertible . . art . . wild hair . . horses. (Big chuckle.)

Band 2; Biology Club 2; Echo Staff 4; Yearbook Staff 4.

LESLIE ARTHUR MILLER
Overlook Road, Rutland

"He never worries and seldom hurries."

"Les" . . Chevie . . fun . . quiet . . girls . . prankish . . English class . . friendly . . sincere . . efficient.

SALLY MAE MOFFITT
407 Reservoir Street, Holden

"Full of fun and fancy free."

"Sal" . . historian . . dancing . . smiling . . devilish . . friend to all. (Just a minute!)

Walla Walla High School, Walla Walla, Washington, 1, 2; Latin Club 1, 2; Speech Festival 3 (Silver medal); Yearbook Staff 1, 2, 4; Future Teachers of America 3, 4; Spanish Club 3, 4; Speech Club 3, 4; Echo Staff 4.

JOHN GEORGE MORKAVAGE
Hubbardston Road, Princeton

"Man's life is but a jest."

Tall . . thin . . amiable . . happy-go-lucky . . cars.

CAROL-ANN MORRISSEY
35 Bancroft Road, Holden

"Little things are infinitely the most important."

Accountant . . "Cam" . . cats . . small . . friendly.

Intramural Club 1, 2; Business Club 3, 4; Echo Staff 3, 4; Speech Club 3, 4; Monitor 3, 4.

DORIS JEAN MINASIAN
Pleasantdale Road, Rutland

"And looks on life with quiet eyes."

Quiet . . science . . doctor of medicine . . smart . . capable . . reading . . willing to help.

Echo Staff 3, 4; Spanish Club 1, 2, 3, 4; Joe Berg Science Seminar 1, 2, 3, 4; New England Spoken Spanish Contest Second Place Winner 3; Honor Roll 1, 2, 3 (High Honors 1); National Honor Society 3, 4; Yearbook Staff 4.

ERROLD FRANCIS MOODY, JR.
59 Montana Drive, Holden

"Good nature brings many friends."

"Cap" . . ambitious . . chemical engineer . . fishing . . earnest.

Honor Roll 1, 2, 3.

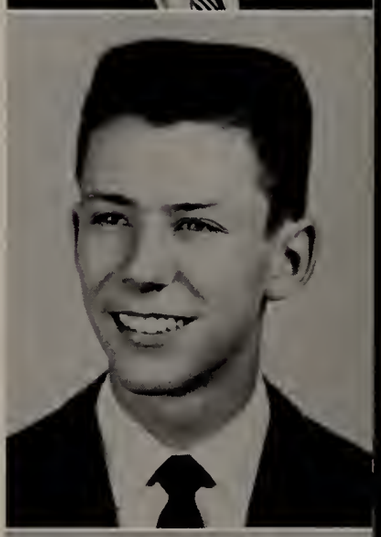

THOMAS WILLIAM MORRISON
30 Nola Drive, Holden

"Why can't they all be contented like me?"

"Tom" . . quiet . . flat-top . . shy . . girls . . pro golf . . easygoing. (I don't know.)

Football 1; Baseball 2; Intramural Club 1, 2, 3.

RICHARD JAMES MORSE
401 Pleasant Street, Paxton

"I'll sit at ease and do as I please."

"Dick" . . '51 Chev . . cars . . Navy man . . W.T.A.G. . . Maple Ave., Rutland . . "Angel" . . . tobogganing . . sometimes quiet, sometimes not . . Gulf Station.

ROBERTA ESTELLE MOSHER
School Street, Sterling

"It's better to laugh than to worry."

"Berty" . . English teacher . . foreign service . . laughing . . jovial . . carefree . . casual. (I almost dropped my teeth.)

Latin Club 1; Biology Club 2; Science Fair 3; French Club 3, 4; Echo Staff 3, 4.

ALAN ALBERT MURRAY
68 Princeton Street, Holden

"A sincere person has many friends."

"Al" . . sophisticated . . music . . books . . J. D. Salinger . . English teacher. (Oh, really?)

Latin Club 1; Glee Club 1, 2, 3; Echo Staff 1, 2, 3; Honor Roll 2; French Club 3, 4; Yearbook Staff 4.

VICTORIA MAE MURRAY
Elmwood Avenue, Jefferson

"In silence there's a worth that bears no risk."

"Vickey" . . hairdresser . . knitting . . blue . . quiet . . good-natured . . sincere. (That's the way to do it.)

Intramural Club 3; Speech Club 3, 4.

BETTY HELEN NEEDHAM
Route 140, West Sterling

"Quiet persons are welcome anywhere."

"Bet" . . reserved . . blue . . bookkeeper . . dependable.

Business Club 3, 4; Intramural Club 3, 4; Junior Prom Committee 3.

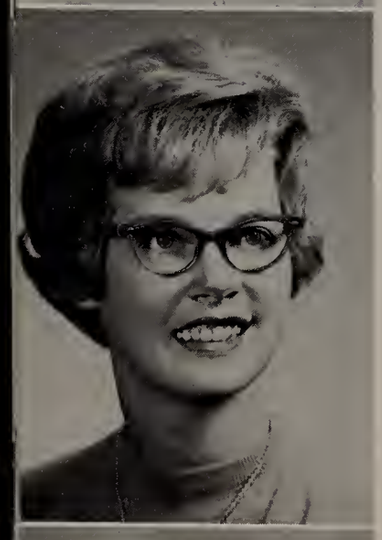

BEVERLY ANN NELSON
173 Brattle Street, Holden

"It is she who studies all the time, but a nicer girl is hard to find."

"Beav" . . genial . . dependable . . intellectual . . teacher . . music . . ambitious . . sure to succeed.

Glee Club 1, 2, 3, 4; Chorus 1, 2; Honor Roll 1, 2, 3; Speech Club 2, 3, 4; Latin Club 1, 2, 3, 4; French Club 3, 4; National Honor Society 3, 4; Biology Club 2; Showboat 2, 3; Future Teachers of America 3, 4.

DAVID CLIFTON NELSON
199 Brattle Street, Holden

"Quiet in nature, yet active in mind."

"Dave" . . smart . . yuiet . . friendly . . polite . . nice smile.

Honor Roll 1, 2, 3.

GERALD EDWARD NELSON
R.F.D., Sterling

"Skillful in manly sports."

"Gerry" . . weight lifting . . purple . . quiet . . muscles . . spaghetti . . gymnastics. (Cool.)

Gym Leader Corps 2, 3, 4; Varsity Club 3, 4; Football 3, 4 (Co-captain 4).

PAUL ALBERT NELSON
185 Stoneleigh Road, Holden

"Worry and I have never met."

Quick smile . . friendly . . mischievous . . well-liked . . sincere . . capable.

Honor Roll 2; Industrial Arts Award 3.

JOAN EILEEN NIELSEN
330 Bailey Road, Holden

"Sweets to the sweet."

"Joni" . . dental assistant . . blue . . pizza . . "Run Around Sue" . . reading. (Huh?)

Latin Club 1; Biology Club 2; Nurses' Club 3, 4; Class Vice-President 2; Cheerleader 1, 2, 3, 4; Science Fair 3 (Honorable Mention); Echo Staff 2; Junior Prom Committee 3; Speech Club 2, 3; Showboat 2.

RUTH ELLEN NOONAN
23 Nola Drive, Holden

"She takes her fun where she finds it."

"Ruthie" . . teacher . . green . . lobster . . swimming . . dancing. Hi, there!)

Chorus 1; Latin Club 1; French Club 2, 3, 4.

KAREN IRENE NORQUIST
28 Glenwood Street, Holden

"The best things come in small packages."

"Shorty" . . friendly . . red . . fun-loving . . records . . energetic. (Ticks me off!)

Photography Club 2; Honor Roll 3; Future Nurses' Club 3, 4.

PATRICIA ANN NORTON
318 Pleasant Street, Paxton

"Gleaming eyes, a friendly smile, a friend of which you never tire."

"Pat" . . nurse . . green . . pizza . . boys . . Jennie's.

Yearbook Staff 4; Echo Staff 2, 3, 4; Future Nurses' Club 3, 4; Senior Homemakers' Club 4; Intramural Club 2, 3, 4; French Club 3, 4; Latin Club 1, 2; Honor Roll 1, 2; Field Hockey 2; Speech Club 2; Biology Club 2 (Secretary).

JUDITH ANN OBERIST
552 Shrewsbury Street, Holden

"Merry and gay, let care flit away."

"Judi" . . pretty blue eyes . . mischievous smile . . Corvettes . . lobster . . tennis . . pretzel . . good-natured . . "Sentimental Journey."

Chorus 1; Science Seminar 1; Latin Club 1, 2, 3; French Club 2, 3, 4; Biology Club 3; Echo Staff 3, 4; Future Teachers of America 3, 4; Monitor 4; Gym Leaders Corps 4.

SANDRA ELIZABETH OLLILA
Mountain Road, Princeton

"One girl can't du-et alone."

"Sandy" . . future nurse . . 3rd school . . good student . . warm personality . . lobster . . sewing . . quiet . . perpetual smile . . Sue-her other half.

Cheerleader 1; Class Treasurer 1; Glee Club 1; Band 1; Honor Roll 1, 2, 3; Latin Club 2; Choir 2; Y-teens 2, 3; German Club 3; Class Secretary 3; National Honor Society 3, 4; Speech 3; Prom Committee 3.

SUSAN ALIINA OLLILA
Mountain Road, Princeton

"And so I help her du-et."

"Sue" . . neat . . likeable . . lasting friend . . sunny smile . . nurse.

Oxford High School 1; Warren High School, Warren, Pa., 2, 3; Student Council 1; Glee Club 1; Band Latin Club 2; Choir 2; German Club 3; Prom Committee 3; Color Guard 3; National Honor Society 3, 4.

CATHERINE LOUISE OLSON
Maple Street, Sterling

"Open, friendly, genial, kind; friends like her are hard to find."

"Cathy" . . dependable . . nurse . . amicable . . red . . warm smile . . a good friend.

Biology Club 2; French Club 2; Latin Club 3, 4; Speech Club 3, 4; Future Nurses' Club 3, 4; Senior Homemakers' Club 3, 4; Majorette 3, 4; Junior Prom Committee 3.

ROGER KENNETH OLSON
136 Parker Avenue, Holden

"A little mischief by the way, a little fun to spice the day."

"Rog" . . witty . . tall . . chemist . . well-liked . . sense of humor . . Swedish appetite.

Senior Class Cabinet 4; National Honor Society 3, 4; Honor Roll 1, 2, 3, 4.

VIRGINIA ALICE OLSON
109 Newell Road, Holden

"Her smile and good nature is everlasting."

"Ginny" . . teacher . . Florida . . Grange . . talkative . . witty . . outgoing . . always happy . . lasting friend . . clever . . mischievous nature. (What's new!)

Honor Roll 1, 3; Class Cabinet 2; Homemakers' Club 2, 3, 4; Future Nurses' Club 3, 4; Monitor 3.

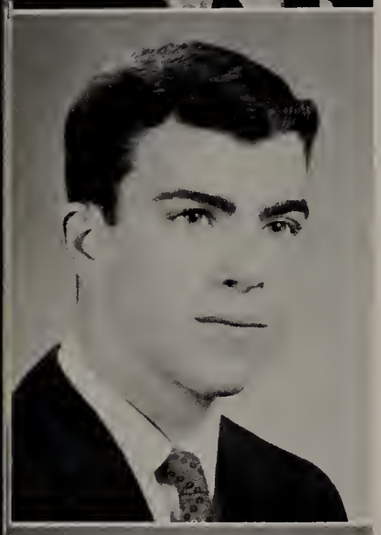

PETER HARRINGTON PACKARD
230 Highland Street, Holden

"The less he spoke, the more he heard."

"Pete" . . Model A . . "T" birds . . boats . . water-skiing.

Track 4.

EDWARD JOSEPH PAQUETTE, JR.
221 Lovell Road, Holden

"Life is good when good use is made of it."

"Ned" . . friendly . . sports . . popular . . patient . . bowling . . M.D. . . (Nothin.)

Class President 1, 2, 3; Football 3, 4; Track 3, 4; Junior Prom Committee 3; Gym Leader Corps 2, 3, 4; Intramural Club 1, 2, 3, 4; Yearbook Staff 4; Class Color Committee 4; Monitor 2, 3; Pep Squad 3; Representative for Student Government Day 4.

LOUISE MAY PARKER
223 Reservoir Street, Holden

"None but herself can be her parallel."

"Wee-z" . . medical secretary . . fried onion rings . . "Theme from Exodus" . . Rutland . . S. S. Kresge's. (What'd Tommy have to say last period?)

French Club 1, 2; Intramural Club 1, 2; Biology Club 2; Majorette 1, 2, 3, 4; Echo Staff 3, 4; Spanish Club 3, 4; Pep Squad 3, 4; Monitor 3; Yearbook Staff 4.

IRENE ALICE PARTRIDGE
656 Salisbury Street, Holden

"Ever loyal, ever true, to the tasks she has to do."

Secretary . . capable . . helpful . . pleasant . . blue . . energetic . . determined. (Fry ice.)

Homemakers' Club 1, 2, 3, 4; Chorus 1; Pep Squad 3, 4; Monitor 3, 4; Intramural Club 1, 2, 3, 4.

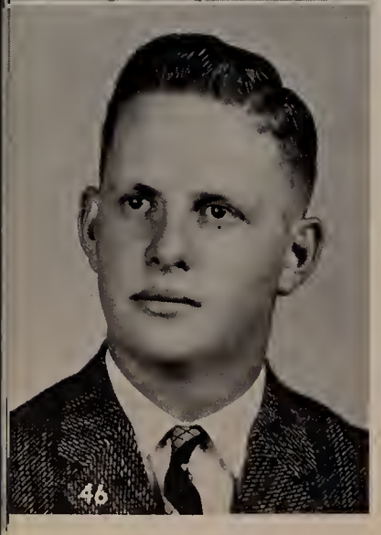

RICHARD ELLSWORTH PERRY
Redstone Hill, Sterling

"The first receipt to farm well is to be rich."

"Dick" . . green . . cake . . farming. (No need.)

Track 3; F.F.A. Tractor Driving Team 2, 3 (Best set of records 2); Livestock Team 3 (Alternate 2); Fruit Team 3 (Alternate 2); Forestry Team 2, 3 (Topsfield Fair); Dairy Team 4 (Greenfield Fair).

DIANE ROSILIE PETERSON
20 Circle Avenue, Sterling

"A quiet way with a pleasant smile."

"Cookie" . . undecided . . red . . fun-loving . . pizza . . reserved. (For pete's sake!)

Homemakers' Club 1, 2; Speech Club 2; Library Club 3.

DONNA LEE PETTERSON
520 Shrewsbury Street, Holden

"Her look, her smile, her air, are welcome everywhere."

Hairdresser . . friendly . . nice smile . . fun to know . . easy to get along with.

Junior Homemakers' Club 3; Senior Homemakers' Club 4; Monitor 4.

KENNETH LESLIE POOLE
Mirick Road, Princeton

"It is a friendly heart that has plenty of friends."

"Ken" . . baseball . . skiing . . Ivy League . . blue . . Bates College . . shortcake. (Is that right?)

French Club 2, 3; Biology Club 2 (Vice-President); Honor Roll 2; Class Cabinet 2, 3; Junior Prom Commiettee 3; Yearbook Staff 4; Intramural Club 1, 2, 3, 4; Baseball 2, 3; Indoor Track 3; Varsity Club 3, 4.

FRANCIS JOHN QUINN
James Patten Drive, Sterling

"Who cares? Another day tomorrow."

"Franny" . . blue . . friendly . . unique . . radios . . honest . . serious. (A little knowledge is dangerous.)

St. Stephen's High School 1; Radio Club 4.

SUSAN WILLIAMS READ
Maple Street, Oakham

"A happy girl, a lot of fun, a friendly smile for everyone."

"Sue" . . nurse . . blue . . neat . . friendly. (Are you kidding?)

North High School 2, 3; Future Nurses' Club 1; Science Fair 2; Yearbook Staff 4.

GEORGE WILLIAM PETTY
11 Bel Arbor Drive, Paxton

"To be honest, as this world goes, is to be one man picked out of ten thousand."

Flyer . . green . . steak . . casual . . sports . . "Sixteen Tons" . . sleeping . . home runs . . fishing . . hook shot . . fun. (I don't care.)

A. B. Davis School 1; Baseball 2; Intramural Club 2.

MARILOU PRENTICE
71 West Street, Paxton

"Serious and well-behaved, never any trouble gave."

"Boo" . . neat . . reliable . . sweet . . quiet . . serene . . "Hank" . . sophisticated . . "Nice 'n Easy."

Majorette 1, 2, 3, 4; Intramural Club 1, 2; Showboat 1, 2; National Honor Society 3, 4; French Club 3; Latin Club 3; Future Teachers of America 3, 4 (Vice-President 4); United Nations' Award 3; Speech Club 3, 4; Monitor 3; Glee Club 2, 3, 4; Green Pastures 3; Honor Roll 1, 2, 3.

SUSAN VIOLA RANTALA
503 Pleasant Street, Paxton

"Her innocence is but a garb."

"Sue" . . quiet . . reserved . . friendly . . sincere . . dancing . . excellent speaker . . dramatics . . full of fun . . neat . . forever a friend.

French Club 2; Honor Roll 1, 2; Glee Club 1, 2, 3, 4; Speech Club 3, 4; Showboat 3; Thespian Troupe 3, 4; Green Pastures 3.

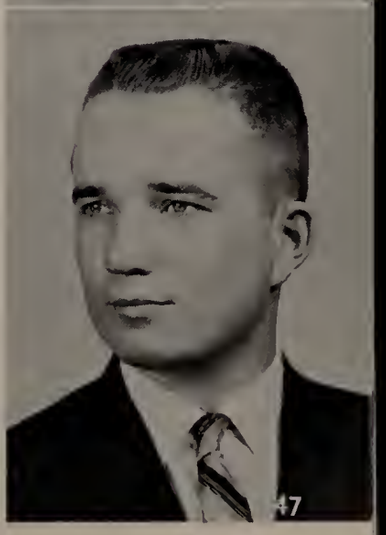

KEVIN JOHN REIDY
1260 Main Street, Holden

"A true friend keeps friends and few foes."

"Kev" . . golf pro . . blue . . steak . . "Johnny Willow." (What homework?)

Spanish Club 1, 2, 3; Speech Club 2; Biology Club 4; Officials' Club 2.

REGINA JANE REIDY
1260 Main Street, Holden

"Her smile is sweet as sunshine."

"Jeanie" . . teacher . . red . . happy . . attractive. (Hi!)

Ascension High School 1; Latin Club 1; Glee Club 1; Monitor 3; Spanish Club 3; Office Work 4.

UTE REINHOLZ
Avery Heights Drive, Holden

"Happy as a mosquito who just passed her screen test."

"Oot" . . reliable . . lots of fun . . swimming . . skating . . delightfully sweet . . sense of humor . . clams . . teacher . . "Exodus." (Aufwiedersehen.)

Latin Club 1, 2, 3, 4; Field Hockey 1; Biology Club 2; Showboat 2; Future Teachers of America 3, 4; Yearbook Staff 4.

To a wonderful teacher. Best wishes, Ute

JOHN MANNING ROBBINS, JR.
24 Winthrop Lane, Holden

"Noise is not necessary for success."

"Johnny" . . blue . . steak . . stamps . . skiing . . baseball . . nice smile.

Baseball 1; Football 1.

GEORGE ALLAN ROBERTS, JR.
Oakdale Road, Sterling Junction

"Whatever is worth doing, is worth doing well."

Model "A" Fords . . friendly . . model airplanes . . lanky . . mechanics . . fun. (Why not?)

Radio Club 3; Honor Roll 3.

GAIL ROBERTSON
Alpha Road, Holden

"Hide not your talents, they for use were made."

"Laig" . . short? . . talking . . teacher . . What a driver! . . fun times. (You're off your nut!)

French Club 2; Biology Club 2; Cheerleader 1, 2, 3 (Captain 3); Thespian Troupe 3, 4; Junior Prom Committee 3; Showboat 1, 2, 3; Green Pastures 3; Pep Squad 4; Echo Staff 3, 4; Current Affairs Club 4; Field Hockey 4; Future Teachers of America Service Award 3; Future Teachers of America 3, 4 (President 4); Honor Roll 3.

MARILYN ANN ROMAN
542 Wachusett Street, Holden

"She's sunny in the dullest weather; her smile, it seems to last forever."

"Mal" . . nurse .. fun .. Holden Hospital . . friendly. (Hi, all!)

Pep Squad 4; Speech Club 4; Junior Prom Committee 3; Senior Prom Committee 3; Future Nurses' Club 3, 4; Echo Staff 2, 3, 4; Junior Classical League 2, 3, 4; Latin Club 1, 2, 3, 4 (Secretary 3, President 4).

DAVID WILLIAM ROOT
25 Highland Park Road, Rutland

"To worry about tomorrow is to be unhappy today."

"Dave" . . love of English class . . hard worker . . perfectionist . . bad mufflers . . cars . . cars . . cars . . loves to work—on cars! . . orange . . excellent driver.

Spanish Club 1, 2; Driving Road-E-O 1960 (Second place).

CECELIA JANE RUGG
Redstone Road, Sterling

"A joke, a laugh, and a sincere heart."

"Celie" . . fun-loving . . hamburger . . secretary . . good natured.

Home Economics Club 1, 2, 3, 4; Monitor 4.

FREDERICK JOHN RUMFORD, III
38 Apple Tree Lane, Holden

"Not that I like study less, but that I love fun more."

"Freddie" . . guns . . chicken . . sharp . . girls . . hunting . . blue . . good-looking. (Keep smiling).

Speech Club 2, 3; Intramural Club 1, 2, 3, 4.

RICHARD STUART ST. GEORGE
Main Street, East Princeton

"A saint is what he ain't!"

"Dick" . . Navy . . red . . "wheels" . . radios . . talkative . . pizza . . sings . . "Mad" . . movie man. (That's life.)

Audio Visual Club 1, 2, 3, 4; Glee Club 1, 2.

NANCY EVELYN SCHOFIELD
232 Chapel Street, Holden

"Full of pep, full of fun, a laugh and smile for everyone."

"Sco" . . active . . sports . . Allan . . blue . . spaghetti . . office work . . athletic . . "Putti, Putti" . . "Nanc" . . leader. (Who's that???)

Spanish Club 1 (Secretary); Thespian Troupe 3, 4 (Secretary 4); Class Vice-President 1; Field Hockey 2, 3, 4 (Co-captain 4); Varsity Club 4 (President); Green *Pastures* 3; Echo Staff 3, 4; Senior Cabinet 4.

ANNE SHERWIN
141 Highland Street, Holden

"Here's a girl with a smile that makes the bubbie of life worthwhile."

Journalist . . brown . . steak . . "Greenfields" . . skiing . . swimming . . Assumption. (Spaz!)

Chorus 1; French Club 1, 2, 3; Intramural Club 1, 2, 4; Biology Club 2 (Secretary); Yearbook Staff 4; Christmas Play 3; Thespian Troupe 3, 4; Speech Club 2, 3 (Secretary); Field Hockey 1, 2; Speech Festival 3; Echo Staff 3.

LINDA HELEN SHERWOOD
59 Mount View Drive, Holden

"Gay is the raiment of the wise."

"Lin" . . shortie . . music . . drama . . Broadway! . . funny . . cute type. (Honest to Pete!)

Thespian Troupe 2, 3, 4; Glee Club 2, 3, 4; Glee Club 2, 3, 4; Chorus 1, 2; Showboat 1, 2, 3; Latin Club 1; *Green Pastures* 3; Massachusetts State Speech Festival 3 (Gold Medal); National Honor Society 3, 4; Yearbook Staff 4; Christmas Play 3, 4; Junior Prom Committee 3; Echo Staff 2, 3.

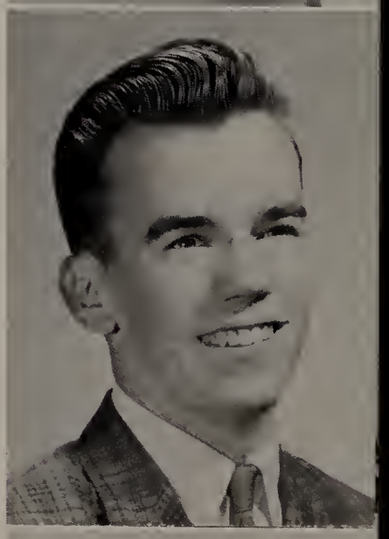

ROBERT JAMES SIART
171 Bailey Road, Holden

"Not lazy just resting."

"Bob" . . architect . . car customizing. (Check that, will ya!)

Honor Roll 3.

Best of Luck in the future
Bob
Love those Math classes!

MARCIA LEE SLONGWHITE
East Princeton Road, East Princeton

"Friendship can be purchased only by friendship."

Dependable . . purple . . nurse . . friendly smile . . blonde hair.

Chorus 1; Intramural Club 1, 2; Biology Club 2; Echo Staff 3; Future Nurses' Club 3, 4; Honor Roll 3.

Best of luck
to the Math classes!
Marcia

DONALD STEPHEN SMITH
35 Montana Drive, Holden

"He never worries and seldom hurries."

Draftsman . . "You're the Reason" . . "Smitty" . . 6th period study . . cars . . easygoing . . friendly to everyone . . girls.

PHILLIP KENDELL SMITH
Bird Street, Sterling

"Nature created him then threw away the mold."

"Phil" . . football . . skiing . . girls . . "noo" . . pro-football.

Football 1, 2, 3, 4; Intramural Club 2, 3; Officials' Club 1, 2, 3; Spanish Club 2, 3; Varsity Club 2, 3, 4; Class Cabinet 1; Showboat 2, 3.

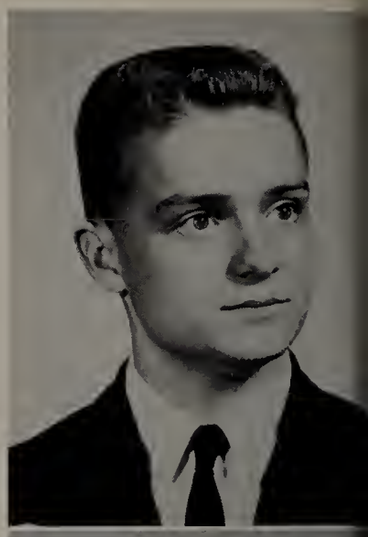

WAYNE TIMOTHY SMITH
19 Woodland Road, Holden

"No sooner said than done."

Physicist . . lobster Newberg . . mature . . crew cut . . souped up motor scooter . . math.

North High School 1, 2, 3; Radio Club 4.

EILEEN RUTH SPENCER
1360 Main Street, Holden

"Who cares for nothing alone is free."

Laughter . . secretary . . carefree . . "Bunny."

Bookkeeping I Award 3; Gregg Shorthand I Theory Award 3; Business Club 3, 4.

MAUREEN JEANNE SPRAGUE
12 Crestwood Road, Paxton

"This lass so neat with smile so sweet."

"Jellybean" . . teacher . . smiling . . wonderful.

Library Club 1, 2, 3, 4; Librarian Award of the Year 3; French Club 1, 2, 3; Biology Club 2; Monitor 2, 3, 4; Future Teachers of America 3, 4; Echo Staff 3, 4.

PAUL LORING STACY
27 Bailey Road, Holden

"Eat, drink, and be merry."

"Stace" . . parties . . black . . girls . . skiing . . drag races . . girls . . friendly . . hi-fi . . sharp wit . . likeable . . easygoing.

Spanish Club 1, 2, 3, 4; Speech Club 2, 3; Student Council 1; Current Affairs Club 4.

BARBARA JANE STEIN
Worcester Road, Princeton

"A winning way, a pleasant smile, dressed so neat, and quite in style."

"B.J." . . artistic . . interior designer . . red . . versatile . . friendly. (Do you walk or carry your lunch?)

Spanish Club 1; Speech Club 2, 3; Basketball 1; Thespian Troupe 3, 4; Christmas Play 3; Green Pastures 3; Honor Roll 2, 3; Echo Staff 2, 3, 4.

VIRGINIA LOUISE STEINKE
Rowley Hill Road, Sterling

"The good and the wise lead quiet lives."

"Ginny" . . dependable . . nursing . . pink. (Oh, come on now.)

Biology Club 2; Future Nurses' Club 3, 4; Homemakers' Club 4.

RONALD FRANCIS STOCKWELL
13 Fredrickson Avenue, Holden

"Few men are so clever as to know all the mischief they do."

"Ronnie" . . skiing . . devilish . . cars . . dentist . . roast beef . . sports . . talkative. (Too bad.)

Monitor 4; Spanish Club 1, 2; Latin Club 1; Biology Club 2.

JUDITH ELLEN STONE
Maple Street, Oakham

"A jewel is very small but precious."

"Judy" . . demure . . secretary . . blue . . gentle . . modest . . peaceable . . polite . . graceful.

Chorus 3; Majorette 4; Glee Club 4; Business Club 3.

BARBARA GRACE STRONG
Wachusett Street, Rutland

"Quiet by nature, yet fun-loving, too."

"Barb" . . quiet . . amicable . . airline stewardess. (Too bad.)

LIBRARY
WACHUSETT REGIONAL HIGH SCHOOL
HOLDEN, MASSACHUSETTS

GERALDINE SULLIVAN
Maple Street, Sterling

"So free from care."

"Geri" . . happy . . beautiful smile . . friendly.

Littleton High School 1, 2.

KENNETH JOSEPH SWEENEY
Main Street, Rutland

"More fun per mile."

"Sween" . . civil engineer . . girls . . drags . . cars . . blue . . fried chicken . . amiable . . witty.

Spring Track 2; Intramural Club 1, 2, 3, 4.

BRUCE ARTHUR SWENSON
Steele Street, Holden

"He capers, he dances, he has the eyes of youth."

Blue . . skindiving . . steak . . girls . . Florida . . cars.

Gym Leader Corps 4; Green Pastures 3; Junior Prom Committee 3.

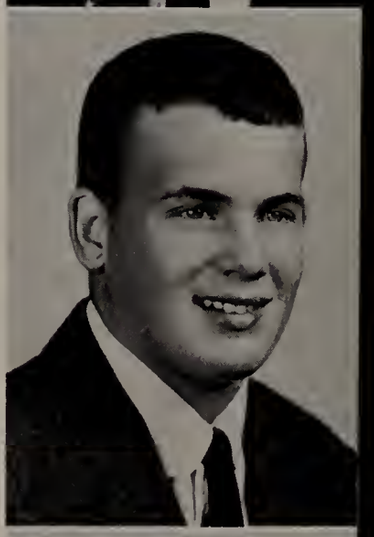

WILLIAM REYNOLDS SWENSON, JR.
8 Shrewsbury Street, Holden

"Everyone folows the inclination of his own nature."

Skiing . . Swedish food . . royal blue . . quiet . . "Willie" . . business executive . . good taste. (Why, of course.)

Football 1, 3.

DONALD LEE TAYLOR
1 Gates Terrace, Sterling Junction

"Fortune helps the brave."

"Don" . . athletic . . "Lover" . . he-man . . weight lifting . . friendly . . earnest.

Spanish Club 1; Gym Leader Corps 2, 3, 4; Intramural Club 2, 3, 4; Future Business Leaders of America 3, 4 (Vice-President); Echo Staff 3, 4; Yearbook Staff 4; Honor Roll 3.

RUSSELL HOWARD TEMPLE
Main Street, Rutland

"Farewell, a long farewell, to all my greatness."

"Russ" . . he-man . . basketball . . curly hair . . fried clams.

Baseball 1, 2, 3, 4 (Captain 4); Basketball 1, 2, 3, 4 (Co-captain 4); Varsity Club 3, 4; Gym Leader Corps 4.

SANDRA ANN THOMPSON
Maple Avenue, Rutland

"Always happy, never sad, sometimes naughty, but never bad."

"Sandy" . . teacher . . blue . . pizza . . "You Must Have Been a Beautiful Baby" . . dancing . . "51 Chevy" . . angel? . . Kresge's . . came from South. (Oh well, Angel!)

South High School 1, 2; Drama Club 2; Pep Squad 3, 4; Junior Prom Committee 3; Echo Staff 3, 4; Yearbook Staff 4; Monitor 4.

DONALD WAYNE TROTTER
42 Anthony Drive, Holden

"Life is but a jest."

"Skip" . . commercial artist . . cars . . always talking . . fried clams . . skiing . . friendly. (Such is life.)

VERNA ANN TUCKER
Lake Dean, Oakham

"For she was the quiet kind, whose nature never varies."

Secretary . . sewing . . helpful . . quiet . . good-natured . . likeable.

Junior Homemakers' Club 2; Business Club 3, 4.

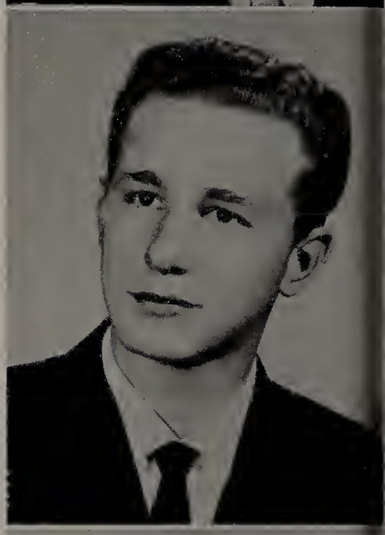

DAVID KENNETH vanLEEUWEN
East County Road, Rutland

"Life is jest and all things show it; I thought so once, and now I know it."

"Dave" . . swimming . . girls . . girls . . girls . . hunting . . cars. (There ain't no need of that!)

North High School 1.

ELAINE JOANNE WARPULA
145 West Street, Paxton

"Pretty, peppy, and popular."

"Whip" . . many boys . . whizz at everything . . big ring . . Holden . . friend to all . . pleasant smile . . informal.

Latin Club 1; Intramural Club 1; Honor Roll 2, 3; Thespian Troupe 2, 3, 4; Glee Club 3, 4; Girls' Chorus 3, 4; French Club 3; National Honor Society 3, 4; Future Teachers of America 3, 4; Monitor 4.

BARBARA ANN WARRINGTON
14 Highland Park Road, Rutland

"A true friend is forever a friend."

"Babs" . . teacher . . hard worker . . athletic . . friendly to all . . sincere . . enthusiastic . . never an enemy . . dependable . . pretty eyes.

Honor Roll 1; Biology Club 2; French Club 1, 2, 3; Future Nurses' Club 3, 4; Glee Club 1, 4; Basketball 1, 2, 4; Intramural Club 1, 2, 3, 4; Girls' Chorus 4; Echo Staff 4.

JUDITH ANN WEBBER
50 Centerwood Drive, Holden

"Like a babbling brook, she chatters on forever."

"The Web" . . warm sunny smile . . friendly . . happy blusher . . cheerleading . . dimples . . "Greenfields."

Maumee High School, Ohio 1; Intramural Club 1; French Club 1, 2, 3, 4; Future Nurses' Club 3, 4; Pep Squad 3; Choir 1; Glee Club 3; Girls' Chorus 3; Yearbook Staff 4; Echo Staff 3, 4; Honor Roll 1, 2, 3.

CAROL RUTH WEBSTER
Box 139, Princeton

"Laughter is the charm of conversation."

"Web" . . graphic designer . . New Hampton . . skiing . . many friends . . "Exodus to Jazz" . . art . . devilish way . . a good time. (Well, I guess.)

Intramural Club 1; Echo Staff 1; Honor Roll 1, 2; Class Cabinet 1, 2, 3; Current Affairs Club 3, 4; National Honor Society 3, 4; Latin Club 3; Junior Prom Committee 3; Yearbook Staff 4.

JOHN DAVID WENTWORTH
627 Pleasant Street, Paxton

"To understand all makes us very indulgent."

"Winkle" . . turquoise . . steak . . drags . . "Carol" . . girls . . shop . . gleaming eyes . . machinist. (Catch on?)

Audio Visual Club 1, 2; Certificate of Merit in Shop 2, 3; Photography Club 1, 2, 3.

BARBARA ANN WERKOWSKI
Meadow Wood Drive, Holden

"Silence is a true friend that never betrays."

"Barb" . . teacher . . chem class . . red . . from Lunenburg . . Kresge's . . fun but quiet . . Rutland bus . . room 127 . . "Exodus." (Oh, well!)

Cheerleader 1, 2, 3; Pep Squad 1, 2, 3, 4; Library Club 1, 2; Student Council 2, 3; (Vice-President 3); Honor Roll 1, 2, 3; Art Club 2; Operetta Production 3; French Club 4; Publications 1, 2, 3 (Business Manager 3); Echo Staff 4.

CHARLES LEE WESLEY
Bird Street, Sterling

"Music hath charms to soothe a savage beast."

"Charlie" . . music . . witty . . cars . . shrimp . . gray and blue . . saxaphone . . collegiate . . girls . . drags . . business.

Band 1; Echo Staff 3; Yearbook Staff 4.

NANCY LEE WESTON
77 Woodland Road, Holden

"A bit of devilment lies beneath her mild exterior."

Bookkeeper . . C.A.P. . . blue . . quiet . . fun-loving . . mischievous . . "Les." (Good grief!)

Chorus 1; Spanish Club 3, 4.

MARY FRANCES WHEELER
Maple Avenue, Rutland

"Good will, like a good name, is got by many actions."

"Lively Mary" . . twister . . 10:00 o'clock scholar . . boys . . sports . . rosy cheeks . . piano.

Basketball 1, 2; Hockey 3; Hockey 3; Latin Club 1; French Club 2; Intramural Club 1, 2; Pep Squad 3, 4; Current Affairs Club 3, 4 (Corresponding Secretary 4); Glee Club 4; Girls' Choral Group 4; Yearbook Staff 4; Future Teachers of America 3; Showboat 3.

SHARON LOUISE WHITE
East Princeton Road, Princeton

"I've taken my fun where I've found it."

Talkative . . basketball . . full of fun . . Homemakers' Club . . carefree.

Basketball 2, 3, 4; Intramural Club 1, 2, 3; Gym Leader Corps 3; Junior Homemakers' Club 2; Senior Homemakers' Club 3

JUDITH ANNE WHITNEY
Sterling Road, Princeton

"A pleasant girl of the quieter kind, in whom depths of character you will find."

"Judy" . . friendly . . quiet . . dependable . . earnest . . secretary . . "Dick."

Honor Roll 1, 3; Intramural Club 1; Spanish Club 1, 2; Business Club 3, 4.

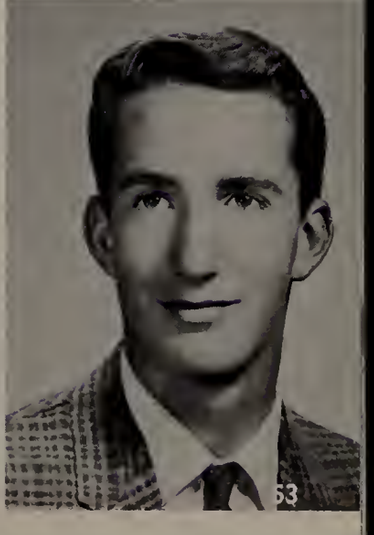

DONALD WHITTEMORE
Boylston Avenue, Princeton

"Hard work is the secret of success."

"Don" . . science . . skiing . . scholarly . . ambitious . . dependable . . scientific . . quiet. (Rats on toast.)

Echo Staff 1; Joe Berg Science Seminar 1, 2, 3, 4; Honor Roll 1, 2, 3; Wachusett Science Fair (Honorable Mention, General Science 1; First Prize, Physics 2; First Prize, Chemistry 3); Worcester Regional Science Fair (Honorable Mention 2; First Prize 3); Massachusetts State Science Fair (Second Prize 2; First Prize 3); New England Science Fair 3; National Science Fair (Fourth Prize 3); Spring Track 2, 3; Cross-country Track 3, 4; Yearbook Staff 4; National Honor Society 3, 4.

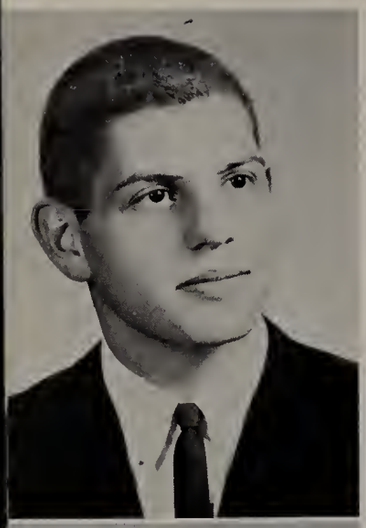

BRENT DAVID WILLIAMS
115 Highland Street, Holden

"What was I put on the earth for if not to talk?"

"Ted" . . lawyer . . green . . Waterville High theme song . . sports. (Amazing!)

Waterville Senior High School 1, 2, 3; Football 1, 2, 3; Baseball 1; Track 3; Waterville Senior High School 1, 2, 3; Football 1, 2, 3; Baseball 1; Track 3; Basketball 1; Debaters' Club 3; Cashiers' Club 3; Future Teachers Club 3; Letter Club 3.

ERNEST ROGER WILLIAMS
Leominster Road, Sterling

"Seldom seen; seldom heard."

"Rodge" . . quiet . . blue . . hunting . . fishing . . lobster . . Navy career. (Hey!)

ROBERT DOUGLAS WILSON
Kendall Hill Road, Sterling

"Beware of the silent man and the dog that does not bark."

"Bob" . . mischievous . . girls, girls, girls . . cars . . music . . "farmer."

Hudson High School 1, 2; Future Farmers of America 1, 2, 3, 4.

BEVERLY ALICE WOLFE
Wachusett Street, Holden

"A capable athlete with a friendly smile, known especially for her witty style."

"Bev" . . secretary . . fun . . sports . . versatile . . steak . . blue . . capable. (Really?)

Field Hockey 1, 2, 3, 4; Basketball 1; Spanish Club 1; Honor Roll 3; Speech Club 2, 3.

ARLENE THERESA WOOD
Pleasantdale Road, Rutland

"Diligence is the mother of good fortune."

Lively . . short . . pretty smile and giggle . . Newell . . good friend. (Why not!)

It has been wonderful to have had you as a teacher. You are the best teacher Sewell. Arlene

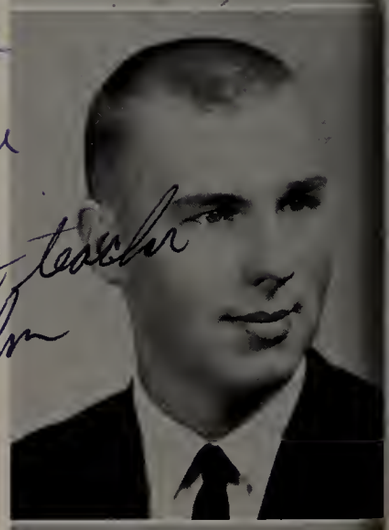

JOHN FRANCIS WOODCOCK
291 Holden Street, Holden

"Let each man do his best."

"Woody" . . laugh . . fun . . girls . . sports cars.

Monitor 4.

SANFORD WRESCHINSKY
131 Suomi Street, Paxton

"A little mischief now and then is relished by the best of men."

"Sandy" . . steak . . "Crying" . . record collecting . . friendly . . insurance man. (Oh, my aching — !)

Future Business Leaders of America 3, 4 (President 4); Honor Roll 3; Glee Club 4; Spanish Club 1.

JANET BEVERLY WYATT
71 Steele Street, Holden

"Beauty and wisdom are rarely conjoined, but we have found the exception."

"Jan" . . skiing . . pizza . . boys . . intelligent . . pretty . . vibrant personality . . class leader . . teacher . . always a smile . . talkative. (Is it ever!)

Intramural Club 1; Latin Club 1, 2; Honor Roll 1, 2, 3; Student Council 1, 2, 3 (Treasurer 3, President 4); Field Hockey 2; French Club 2, 3, 4; Monitor 2, 3, 4; Showboat 3; Junior Prom Committee 3; Delegate to Northeast Regional Youth Citizenship Conference at Tufts University 3; National Honor Society 3, 4; Future Teachers of America 3, 4; Pep Squad 3, 4; Yearbook Staff 4.

JOHN HENRY YATES
Wiles Road, Sterling

"The world in which a man lives shapes itself chiefly by the way in which he looks at it."

Science . . music . . literature . . sailing . . intelligent . . friendly . . aggressive.

Echo Staff 1, 2, 3; Band 3, 4; Glee Club 3, 4; Joe Berg Science Seminar 1, 2, 3.

JAMES CRAIG ZENDER
Redstone Hill, Sterling

"Hard work and hard play; it's just part of my day."

"Craig" . . sports cars . . golf . . Honduras maroon . . fried clams . . accountant.

Intramural Club 1; Spanish Club 2, 3, 4; Honor Roll 3.

ELIZABETH JANE ZOPPO
30 High Street, Jefferson

"A little work, a little play, a cheery word, a bright good day."

"Betty" . . fun . . secretary . . gay . . short 'n sweet . . friendly . . happy.

Homemakers' Club 3, 4.

CLASS SONG

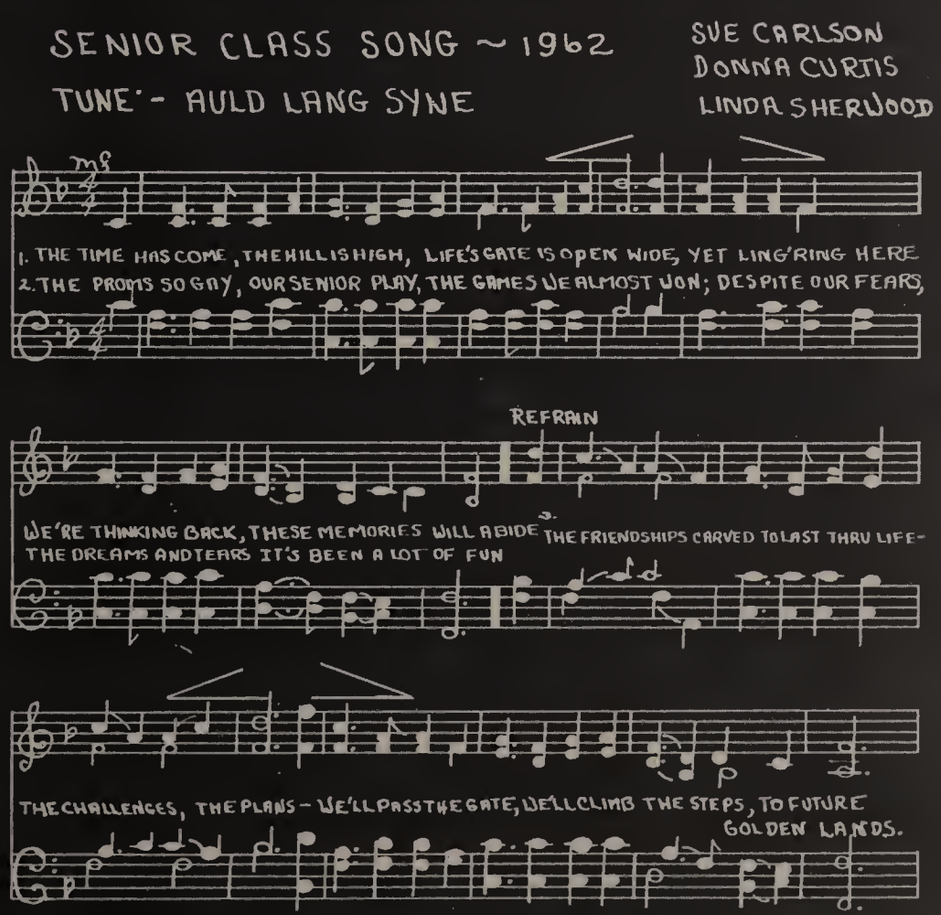

HISTORY OF THE

The time is July 14, 2062. Work has begun this day on the seventeenth multibillion dollar addition to the Wachusett Regional High School in Holden, Massachusetts. This school is world famous for its many innovations. Many years ago, its *immense* size brought about the first complete monorail system on the North American Continent to transport its students from place to place, such as the two mile trip from Guidance to the General Office. It has a round-the-clock ambulance service for speeding ailing students to the Nurse's office. Pink passes have long given way to round trip tickets, and it has become necessary to use a helicopter to get from the locker rooms to the athletic field. Lunch lines have become so long that CARE packages are sent to the students in D lunch. However, the most astonishing thing about this school was the accidental discovery of a Time Capsule which was unearthed by the hungry jaws of a Duppy Steamshovel during construction of the seventeenth addition. Enclosed in this capsule was the record of the greatest class ever to graduate from this institution, the class of 1962. The following is a transcript of this all-important document, which has been called the Rosetta Stone of modern times.

"We, the class of 1962, began our Freshman year as promising, but nervous students. We started the year off right by electing Edward Paquette as President, Nancy Schofield as Vice-President, Beverly Johnson as Secretary, Lana Ericson as Treasurer, and Susan Carlson, Paul Stacy, Janet Wyatt, and Nancy Jones as Student Council members.

How we ever managed to have so much trouble finding our way around, no one will ever know, or admit, anyway. Through the halls came the familiar sounds "You mean this is the GIRLS' locker room . . . Oh, yes, I guess it is!," "Pass? Pink slip? Duh.", and finally the mellifluous voices of our cheerleaders, Gail Robertson, Joan Nielson, and Barbara Fiske.

Our class was represented in all of the school sports; the band, the glee club, and the newly established Joe Berg Science Seminar. Elected to the first May Court were Lana Ericson and Roseanne Jameson.

So concluded our humble, but promising beginning.

On the first day of our glorious, unparalled Spohomore year, we met one another with cries of "Aren't the Freshmen little this year!"

We were ready to continue illuminating the pages of Wachusett's history with our greatness.

Again our President was Ned Paquette. Joan Nielson served as Vice-President, Beverly Johnson, Secretary, and Lana Ericson, Treasurer. Our Student Council representatives were Sue Carlson, Nancy Jones, Janet Wyatt, and June Field. All eight led us in the noble tradition to which we were accustomed.

That year we received the first printed issue of the *Echo*. We watched our football team win a few games, and we joined everything from the speech club to the Photography Club. In the fall, Phil Smith and Bill Heinold represented us on the football team. With snow came basketball, and Bill Ames was the only underclassman on the Varsity team. Ah! Then came spring, and trampling over all the fresh new grass were our trackmen Roger Knipe, Dick Grandberg, Sam Lund, and Bill Heinold.

Spring also meant Showboat, and we all got busy selling "Bonds for Democracy" for our foreign exchange program. We elected two of our many lovely classmates, Sue Martin and Nancy Gladys, to the May Court.

Soon the year came to an end, and we looked forward to the time when we would be unequalled upperclassmen.

We shone more radiantly than ever when we became Juniors. Despite her chopped-up bankings,

CLASS OF 1962

piles of cement and bricks, uprooted trees, and generally messy appearance, good old Wachusett looked better than ever, now that we were upperclassmen. To lead us through this important year were our class officers: President; Ned Paquette, Vice-President; Nancy Jones, Secretary; Linda Sherwood, and Treasurer; Elaine Koskela, and our Student Council members; June Field, Donna Curtis, and Janet Wyatt. That was the year of our "perfect" football record and the birth of the pep squad which was led by cheerleaders Barbara Fiske, Gail Robertson, and Joan Nielson.

Of course we joined clubs, and for a change, we started to run them. We had officers in the Speech Club, Current Affairs Club, F. F. A., Nurses' Club, F. T. A., and Band. And don't forget that without Glee Club members Sue Lorfing, Mary Chandler, Judi Webber, Marilou Prentice, Peggy MacCollum, Alan Murray, and John Yates, "The Green Pastures" would have turned to brown. All the usual kids were back in sports again, and that year we added Dick Edmond, Gerry Nelson, Billy Swenson, Bob LaPrade, and John Lawrence to our football team (Hem-hem). Jeff Bailey and Tom Goodwin joined the Varsity Basketball Squad, and hitting the homers on the baseball team were Russ Temple, Tom Morrison, and Chris Bice. Running their hearts out for our ever-superior track team that year were Larry Lambert, Leon Beaulieu, and Norman Maki.

Ann Belanger and Phyllis Hermanson edited the better than ever *Echo*. In fact, every editor of the *Echo* that year was a Junior. We all took sides in the Presidential campaign that fall, and who can forget all the trampled Nixon buttons on December 9? Donald Whittemore came back that spring from the National Science Fair in Kanas City with a fourth prize in Chemistry. At the same time, our showmen were earnestly working on Showboat's production of "Captains Outrageous," and the familiar expressions "Tick me off" and "Beahzy" echoed through the halls.

Finally, the perfect ending of a perfect year for a more than perfect class was our Junior Prom, "Temple Gardens," highlighted by dragons and pagodas, and the crowning of the Queen, Janet Wyatt.

When we became Seniors, we really took over the place. Our new President was Bill Heinold, ably assisted by Jim Heaney as Vice-President, Linda Sherwood as Secretary, and Elaine Koskela as Treasurer. On the Student Council were Janet Wyatt, President; Bill Ames, Donna Curtis, and June Field.

Dick Fay and Phyllis Hermanson were chosen editors of our yearbook. Seniors went to all the clubs' heads. Gail Robertson was President of the F.T.A. Edla Holm and Dick Carlson led the French Club. Marilyn Roman presided over the Latin Club. Spokesman for the Speech Club was Carol Chandler, and making the headlines for the *Echo* were Eugene Ahlfors and Edla Holm. Barbara Fiske was elected captain of the cheerleaders and was aided by Donna Curtis, and Joan Nielson, who was rather hoarse after four years of cheering. Louise Parker was once again our drum majorette. Twirling with her were Marilou Prentice, Donna Eastman, and Cathy Olson.

One of the highlights of the year was our Senior play, "The Skin of Our Teeth." Through the hub-bub of dinosaurs, mammoths, ice, and floods, were heard the voices of our stars Bruce McNutt, Barbara Keaveny, Sharon Manley, David Martin, Steve Lofgren and Eleanor Chase. Thanks to our directors, Mr. Barker and Barbara Stein, and the long-spent hours of our entire class, the play was a huge success and a memorable experience for all.

Everybody was back on all the teams, and under our leadership, Wachusett Regional High School saw the greatest year it ever had, led by the greatest class it ever had—the class of '62!

HISTORY REWRITTEN

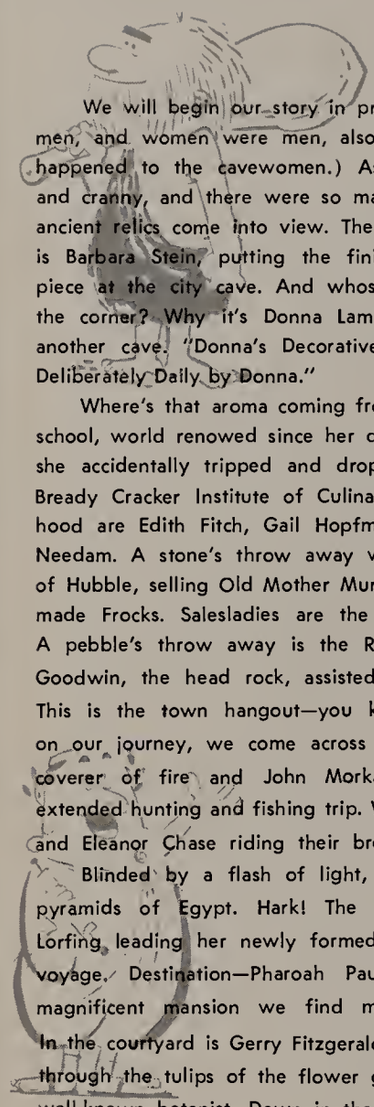

We will begin our story in prehistoric times when men were men, and women were men, also. (We always wondered what happened to the cavewomen.) As we peer behind every nook and cranny, and there were so many of them in those days, the ancient relics come into view. The first creative soul encountered is Barbara Stein, putting the finishing touches on her masterpiece at the city cave. And whose truck is that coming around the corner? Why it's Donna Lambert's. She's off to redecorate another cave. "Donna's Decorative Dynasty of Decorating Done Deliberately Daily by Donna."

Where's that aroma coming from? It's Cecelia Rugg's cooking school, world renowed since her discovery of drop cookies when she accidentally tripped and dropped a batch. Teachers at the Bready Cracker Institute of Culinary Arts in the same neighborhood are Edith Fitch, Gail Hopfmann, Lynda Greene, and Betty Needam. A stone's throw away we find the fashionable House of Hubble, selling Old Mother Murial Hubbard's Handsome Homemade Frocks. Salesladies are the Ollila twins, Sue and Sandy. A pebble's throw away is the Rock 'n Roll Club run by Tom Goodwin, the head rock, assisted by Bob Siart, the head roll. This is the town hangout—you know, like Jenny's. Continuing on our journey, we come across Howard Blum, the famed discoverer of fire and John Morkavitch, coming back from an extended hunting and fishing trip. We are passed by Judy De Vries and Eleanor Chase riding their brontosauri (or is it uss'es).

Blinded by a flash of light, we find ourselves among the pyramids of Egypt. Hark! The pounding of hoofs! It's Sue Lorfing leading her newly formed camel caravan on its maiden voyage. Destination—Pharoah Paul Stacy's palace. Inside this magnificent mansion we find many distinguished personages. In the courtyard is Gerry Fitzgerald checking the sundial. Tripping through the tulips of the flower garden is Robert Clouthier, that well-known botanist. Down in the gaily lit cellars are the happy little mummy-wrappers: Diane Peterson, Donna Peterson, and Beverly Dewey. We leave the palace to soak up some local color, and stop to observe the construction of a new pyramid directed by Dick Morse and Bob McCarthy.

We hail a Sphinxmobile and take a Nile ferry across to the Fertile Crescent. Down-shifting into the first corner ahead of the pack is Craig Zender, master of the Ferrari Testa Rosa. And there goes Richard Carlson, who has recently been discharged from the hospital after a very grave accident. He has been trying to invent the arch. However, they have been falling in on him left and right, and now he has nothing left but fallen arches, and black and blue marks (and you know how easily he bruises). Before we leave the Fertile Crescent, we should briefly mention perhaps the world's most noted star-gazer, Carol Chandler.

We transcend time and space and find ourselves in Golden Greece. In Athens on the Acropolis is the ivory statue of Ellen Henson, the spirit of Athens. She was chosen for this honor because she is 99 and 44/100% pure, and she floats, too. On a distant knoll is the pig iron statue of Phil Smith, the spirit of Sparta. He was chosen because he is only 56/100 of 1% pure, and he doesn't float! Standing in the market place is Gary Fessler giving a firey oration. He is a great fan of Plato, although he doesn't know why. Also in the market place is John "Euclid" Yates, discoverer of geometry. He is better known to his friends as "Eucky" Yates.

There is a commotion going on at the other end of the square. A torch sticking up from the ground makes us think that maybe the Olympic Games are in progress, and they are. Sam Lund stands proudly on a pedestal and is dripping with laurel wreathes. You see, he has just come in first in the cross-country race. Leon Beulieu was a close second, and Pat Fanning was third. Everyone was asking the question, "What makes Fanning run?" Jerry Nelson has won the weight lifting contest, and, my!, my!, Sharon White has won the discus throw.

We turn the pages of history and find ourselves in Rome. Tsk, tsk, bad news. We learn from a citizen that the Emperor, Roseanne "Caesar" Jameson, has just been assassinated. Oh well, that's Rome for you. The leader of the conspiracy was Bev "Brutus" Wolfe, better known as "B.B." Knifing along with "B. B." were Dawn McManus, Pat Norton, and Nancy Cuplis, all prominent Romans. That night we attended two splendid orgies. The first one was a "Twisting" orgy. Well, well, there are Judi Webber and Gail Robertson writhing in their togas. Reluctantly we leave this perspiring sight and attend the second orgy, an eating orgy. The same old crowd of Senators and Patricians are there a [illegible]!, so it would have been pretty dull except for Robert Martin, who gave an awe inspiring demonstration on various ways to eat grapes.

As everyone knows, Rome fell in 476 A. D. due to barbaric invasions. The person mainly responsible for this mess was Errold Moody, better know as Attila the Hun. Nasty boy! But be that as it may, Rome did fall, and the world was plunged into the Dark Ages. These were the days of knights, such as Richard, and his famous knights of the free form table. Alas! There is the scream of a fair damsel in distress. In one flashing leap, Knight Knight is aboard his brave stallion, Lolita, and is off to save the lady. After the hot work of slaying a few dragons, he finally rescues her. Do you know who she turned out to be? None other than Carol Day. (You know, "Knight and Day.")

In 1066, William "The Conqueror" Fage of France defeated Burnham at the battle of Hastings. Too bad, Ed, but better luck next time. Some years later, that tyrannical tyrant, King John Farrel signed the Magna Carta. France and England were having one of their semi-annual feuds at this time, and if it hadn't been for Gerry "d'Arc" Franzen, France might today be a colony of England. Well done, Gerry. Towards the end of the Middle Ages there was a rise of learning and reading. A fine example of this were the many newspapers. In the City Room of the Gutenberg Daily Times, we find Ute Reinholz working as assistant to Marcia Slongwhite, who always prints.

Time marches on and we find ourselves in Spain in 1492, right in the middle of the Age of Exploration. Kenny "Columbus" Berggren discovered America in this year. Abroad his ship was Bruce Ekengren. Bruce was somewhat of a trouble maker. He thought the world was flat and tried to incite mutiny among the crew members. As fate would have it, he turned out to be the first one to sight land. When they finally reached shore, it was Leonard Eccleston who planted the flag. Talk about a green thumb! Also in the Age of Exploration was Paul "Magellan" Cooney who made the famed voyage around the world. The sailors with him, who managed to survive scurvy and various other plagues, were Ernie Bickford, Bill Burzenski, Bob Gordon, Dick Granberg, and Ken Grenier.

THE CLASS OF 1962

15BB! The defeat of the Spanish Armada! SPLASH!

This brings us into Modern History. We receive an invitation to dinner from the royal palace signed by Queen Elizabeth The First. It's amazing how much she resembles Betty Zoppo!

Around this time Peter "The Great" Packard ruled in Russia. He enjoyed a long and prosperous reign until Catherine "The Greater" Kaminski came along. Well, that's life.

Time marches on to July 4, 1776, in Philadelphia, Pennsylvania. There is much activity going on outside Independence Hall. At the door Elaine Warpula is passing out "I Dig George" buttons. On the street corner is Gerry Sullivan selling Betsy Ross Sweat Shirts, with "Sweat Along With Betsy" embroidered on the back. Virginia Steinke has become an overnight success with her revolutionary invention of the Ben Franklin ball-point quill. Bet you didn't know who else had a hand (and pen) in writing the Declaration of Independence? It was Regina Reidy, Edith Ash, Judy Black, and Janet Lupaczyk. Because of their handy work (and pen-y work), they got us into a big mess called the Revolutionary War. In this war Doug Abramson made his fame as a cannoneer with his trusty (and rusty) bellmouth cannon "Ole Ronnie" Stockwell. Some famous commanders on the American line were General Warren Hyson, and Lt. Robert Wilson. John Woodcock never got past Private. Francis Quinn, who never seems to win, surrendered at Yorktown in place of General Cornwallis, who was indisposed at the moment.

It was at this time that the pharmaceutical firm of Nelson and Nelson came into being. Presidents of the company were David and Paul. They manufactured band-aids for use during the war, and baby powder for the post war baby boom.

The War of 1B12 was a war, and it took place in 1B12. It wasn't much of a war, just an ordinary, everyday type war, but a few people did stand out. Captain John Wentworth, commander of the Good Ship Lollipop, went down with his ship, mainly because he didn't know it was sinking. Others who fought valiantly at sea were Bos 'n Don Taylor, Midshipman Larry Martelli, and First Mate Richard Haskins.

Dateline 1B53! Commodore Richard Perry arrives in Tokyo, and eventually opens up trade relations with the Far East. How about that!

Trouble was brewing in the United States in the 1B50's, and by 1B61 we found ourselves in a Civil War. Nurses who performed bravely on the battle field were Mary Allen, Carol Frost, Linda Hanson, Barbara Warrington and Susan Read. Away from the hub-bub of the war, on her quiet southern plantation "Boll-Weevil Acres," was that lovely Southern belle, li'l Ruthie Baggs. Paul Bonin worked as a slave driver here, and between mint julips, Bruce Daigneau headed the Anti-Rotten Cotton Committee. Beverly Dewey, that well-known cook, also worked on "Boll Weevil Acres." People came from miles around to taste her square inch pound cake which had more bounce to the ounce (16 to be exact). Contrary to popular belief, it was not Eli Whitney who invented the cotton gin, but Robert Bruinsma. At the end of the war it was our own fiery Abolitionist, Dave van-Leeuwen, who read the Emancipation Proclamation.

The rest of the 1B00's passed peacefully enough, and now we find ourselves at Kitty Hawk, North Carolina, on a foggy day in 1903. Everybody thinks it was the Wright brothers who flew that day for the first time, but it wasn't. No siree, it was the Crawford girls, Bev and Carolyn. No sooner were they in the air, than World War One started. Dough boys who went "over there" were Alan Caney, Bill Haven, George Kielinen, and Donald Lindberg. It was in this period that George Petty discovered germ warfare.

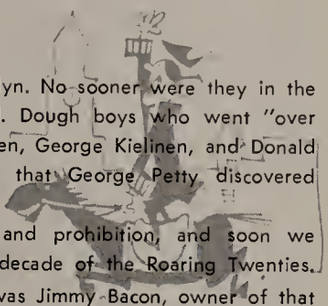

With armistice came peace and prohibition, and soon we were plunged into that mad-cap decade of the Roaring Twenties. One of the maddest caps of all was Jimmy Bacon, owner of that notorious Chicago speakeasy, Jimmy's Den, located on Iniquity Street. Flappers who went there every night to display their bobbed hair, short skirts, and cupid's bow mouths were Linda Granger, Verna Tucker, Barbara Strong, Mary McEwen, and Irene Partridge. Entertainers there were the King's Tongue Trio which included Paul Hirst, Warren Jordon, and Bob Luuko. Of course, there were gangs in this era. Two of the most infamous were those of Joe LaHair and Jean Jummonville. Their respective molls were "Sharpie" Sharon Manley and "Bunny" Spencer. This was the age of dance marathons and of course we had to attend one. Winners were Kevin Reidy and Milly Landers who danced non-stop for a record 146 hours, 26 minutes and 9 seconds before they collapsed. In second place were Dave Root and Judy Oberist. A close third were George Roberts and Audery Keyman.

Oh! Remember Lindberg's solo flight across the Atlantic? Well it really wasn't a solo at all because Richard St. George was a stow-away.

In '29 the stock market crashed. During the depression Vicky Murray and Carol Anne Morrissey, those two shrewd business women made a fortune selling apples on street corners. However, the New Deal put us on our feet again, and just in time, because World War II broke out. Intelligence agents for us were Pat Hedlund and Virginia Olson. The women who stayed home and took over men's jobs were Carol Hammond, who was a fine lady riveter, and Carol Lupienski worked licking labels in a tomato canning factory. Peter Mack, a World War II pilot, became very attached to his B-29. When he returned home from the War, he was astonished to find his beloved craft parked in the driveway. It seems that his wife had gone without food for four years in order to save enough ration stamps to purchase the plane for him. Unfortunately, she was not around to thank.

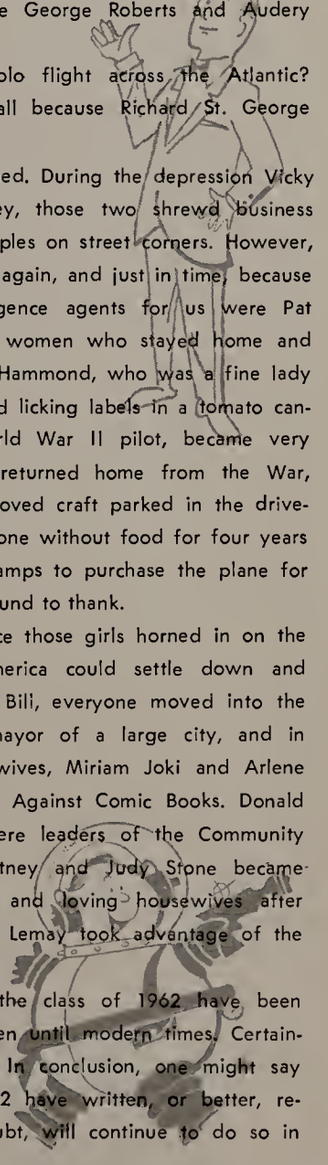

At last, for the first time since those girls horned in on the Declaration of Independence, America could settle down and think of herself. Under the G. I. Bill, everyone moved into the suburbs. John Robbins became mayor of a large city, and in suburbia, those two active housewives, Miriam Joki and Arlene Wood headed the Mothers' March Against Comic Books. Donald Carlson and Alexander Gentile were leaders of the Community Betterment Association. Judy Whitney and Judy Stone became working women during the day and loving housewives after five P.M. Always a ball-of-fire, Ed Lemay took advantage of the opportunity to sell fall-out shelters.

So you see, members from the class of 1962 have been in history from the time of cavemen until modern times. Certainly no other class can match this. In conclusion, one might say that members of the class of 1962 have written, or better, rewritten history, and without a doubt, will continue to do so in the future.

THE LAST WILL AND TESTAMENT

We, the outstanding, perfect, prodigious, eminent, amiable, suave, esteemed, mature, and conceited class of 1962, leave Wachusett Regional High School in a condition it has never been left in before.

We have spent four glorious years here, throwing paper clips, pencils, and people, picking up broken milk bottles, pilfering pink passes, and pegging grapes.

You Juniors will have to face the incredible task of living up to our unparalleled scholastic reputation. And so to you we say, "Rots o' Ruck."

To the Sophomores we leave a completed school, something we never had.

To the Freshmen we leave three years in which to grow up, although we know they'll need at least ten.

To the incoming Freshmen all we can say is that 129 *isn't* on the fourth floor.

David Clemence leaves, looking the other way.

Chris Bice leaves his "reeds," to anyone who can play them.

Paul "Huhhh" Lindberg leaves, snapping his fingers.

Judi Webber leaves her dimples to all the flat-faced Juniors.

Barbara Lantz leaves all her shoes to anyone who has enough feet for them.

Dorothy "chomp-chomp" Grensavitch leaves, contented.

Anne Sherwin and Sonny Harrington leave on a pilgrimage to Assumption.

Carron "tee-hee" Friberg leaves her ability to laugh at anything to Chico "What's so funny?" Lemoine.

Shirley Goodwin leaves, flaunting her driver's license, proving if she can get it, anyone can.

Kathy "Plato is *too* better than Aristotle" Holt leaves her love of intellectual pursuits to Bob "Who's Plato?" Sprague.

Beverly "I'll learn to snowplow yet" Nelson leaves her skiing experiences to Chip "You should see *me* on those slopes" Fay.

Judy "I speak three languages" Cavanaugh leaves her tongue to the language department.

Bruce Anderson leaves his wardrobe to Ray Le Cuyer, so he can go another year without wearing the same thing twice.

Dwight Bissonnette leaves his abundant growth of hair to the Home Economics Department, so they can braid a rug.

Naughty little Robert Carlson leaves his bad pranks to naughty big Bob Schang.

Mary Jo Cognoni leaves her voice to the Pep Squad.

Linda "cackle-cackle" Crystoff leaves her infectious giggle to Marsha "kickle-kickle" Owen.

Jane Durning leaves her post in the girls' room to Dale Bolack.

Dottie Ellner leaves her beautiful blonde hair, and now she's bald.

Judy Fant would leave her fingers to the typing staff of the *Echo,* but she needs them.

Linda Harvey leaves her neatness and sweetness to Elaine White.

George Jardine leaves, and he just got back.

Roger Knipe, that well-known traveler, leaves his luggage to Carol Carbone who's got the clothes to fill it all.

Ruth Loff leaves her scorched hair to Kirk Bodwell, another all-time Chemistry great.

Bob "All transistor" Mann leaves his love of radios to John Pearsoll.

Karen Norquist leaves her big brown eyes to Eddie "Mine are always black" Zyst.

Nancy Jones leaves her empty bottle of peroxide to the Science Department.

Jane Allison leaves her clarinet to Tom Hardy, who has all the hot air it takes.

Mary Ballard leaves her artistic droodles to Tom Hawkins, who doesn't need any help.

Robert Barthelmes and Serena Davis leave, together.

Peggy Bigelow and Mary Wheeler leave the General Office in general chaos.

Barbara "I have gray hair" Bowen leaves it to Karen Hendrickson, who hasn't tried *that* color yet.

Bruce Clark leaves all the blue slips he's collected in the past two years to the General Office.

Richard Fay leaves his jazz records to Phil "Who's Dave Bruback?" Darby.

OF THE CLASS OF 1962

Ken Johnson leaves his pigeons to Dick Munoz, who goes in for chicks of another kind.

Roger Olson leaves his ability at making excuses to Harry "Who me?" Dudley.

Berty "Hello, dear" Mosher leaves her beautiful smile to the Sophomore girls, who ought to try smiling sometime.

Beverly "I must have forgotten something today" Johnson leaves, looking for it.

Walter "I'm a poet" Donway leaves his literary accomplishments to Jerry Bottcher, who just loves poetry.

Carol "No, I'm not a beatnik" Webster leaves her artistic ways to Cordie Turner.

Mary Chandler leaves for Europe, finally.

Ann-Marie Farley leaves her position as Aunt Polly to anyone who wants to write letters to herself.

Brent Williams leaves singing "I want a girl, just like the girl that married dear old Dad."

Marilou Prentice leaves in the general direction of the French.

Bill Swenson leaves his blushing abilities to Bob Scott, who's got a lot to blush about.

Dick "I'm in the Science Seminar" Mason leaves his fantastic chemistry project, for a price.

Richard Masters leaves his million used flash bulbs from the class of '61 to Kathy Toomey, who's Brownie hasn't been working well lately.

Judy Meattey leaves her saddle and bridle to Dave Hultin, who's got the bowed legs.

Judy Hall leaves her neatness to Donna Gadde, who's also neat.

George Legacy leaves his ability to argue at anything to Betsy "Who's arguing?" Yates.

Don "I work in a supermarket" Loomis leaves a million unused bags to Glen Parks, so he can fight his way out of them.

Francis Golas leaves with a bomb under his arm.

Charlie Wesley leaves with everything he can get his hands on.

Bruce Swenson leaves his experiences in Maine to anybody who will listen.

Ken Sweeney leaves his receding hairline to anyone with a hairy forehead.

Sandy "I'm a bookkeeper" Wreschinsky leaves 1000 broken pencils to Andy Reid, who's always losing them, one way or another.

Roger "I'm not a pilgrim" Williams leaves all the corny jokes to anybody else with a famous name.

Nancy Weston leaves a few tips on keeping quiet to Jane "I didn't say anything" Morrisey.

Sandy Thompson leaves "Around the Mountain" to anybody who wants to see all his friends in the gossip column.

Sally Lundquist leaves her beautiful eyes to the lady who gives the eye test, insisting that she can see the little red line.

Audrey Holdridge leaves her exuberance to John "Yeah, I figured that would happen" Adams.

Nancy Lundgren leaves all her fan club membership cards to Susan "Ooh, I love James Garner" Burns.

Wayne "I know what I'm talking about" Smith leaves his genius IQ to the faculty.

Barbara "Doesn't the salami go on top of the cheese" Werkowski leaves a pile of Italian Clubs to the Cafeteria Staff.

Susan "Perpetual motion" Rantala leaves her efficient ways to Rusty Warren, who seems to be doing all right on his own.

Fred Rumford leaves his nickname to Miss Pitcher.

Donald Trotter, who's a kook, refuses to leave anything.

Pat Dakota refuses to leave.

Patty Norton leaves her love of cats to Ed "woof woof" Skog.

Ruth Noonan leaves her famous seat at Herb's to Marcia Holman, who seems to prefer Harry's.

Maureen "I'm one of the boys" Sprague leaves her position to Eileen Lorenz, who'd love to be surrounded by all those boys.

WHO'S WHO

CUTEST GIRL AND BOY
Linda Sherwood Bruce Ekengren

SHORTEST
Gail Robertson

TALLEST
Charles Ljungberg

BEST ALL-AROUND
Donna Eastman William Ames

MOST MISCHIEVOUS
June Field

CLASS WIT
Bruce McNutt

NEATEST
Linda Harvey

NICEST SMILE
Susan Carlson

SWEETEST DIMPLES
Susan Kivisto

NICEST HAIR
Linda Hanson

NICEST EYES
Sally Lundquist

MOST SCHOLARLY
Marilou Prentice
Donald Whittemore

BEST PERSONALITY
Donna Curtis

MOST POPULAR
William Heinold

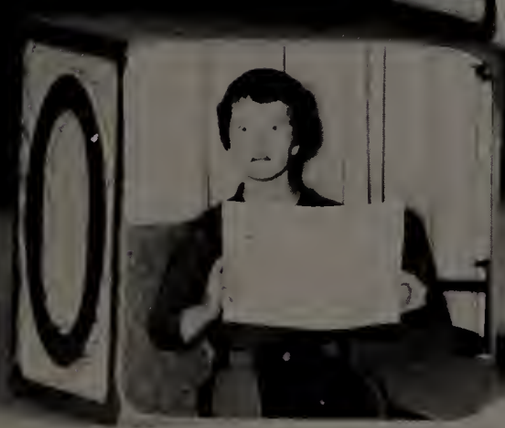

MOST ORIGINAL
Barbara Lantz

CLASS PESSIMIST
Eleanor Chase

CLASS OPTIMIST
Susan Lorfing

CUTEST COUPLE
Susan Hammar
Edward Paquette

CLASS ROMEO AND JULIET
Elaine Koskela
Robert LaPrade

CLASS BLUSHERS
Judith Black
Richard Fay

BEST DANCERS
Louise Parker
Thomas Goodwin

NOISIEST
Nancy Jones

QUIETEST
Mary Ballard

CLASS TARZAN
Phillip Smith

MOST ATHLETIC
Russell Temple
Nancy Schofield

CLASS LOAFER
James Bacon

MOST COURTEOUS
Gerald Nelson

MOST ABSENTMINDED
Beverly Johnson

BEST DRESSED
Anne Sherwin
Kenneth Poole

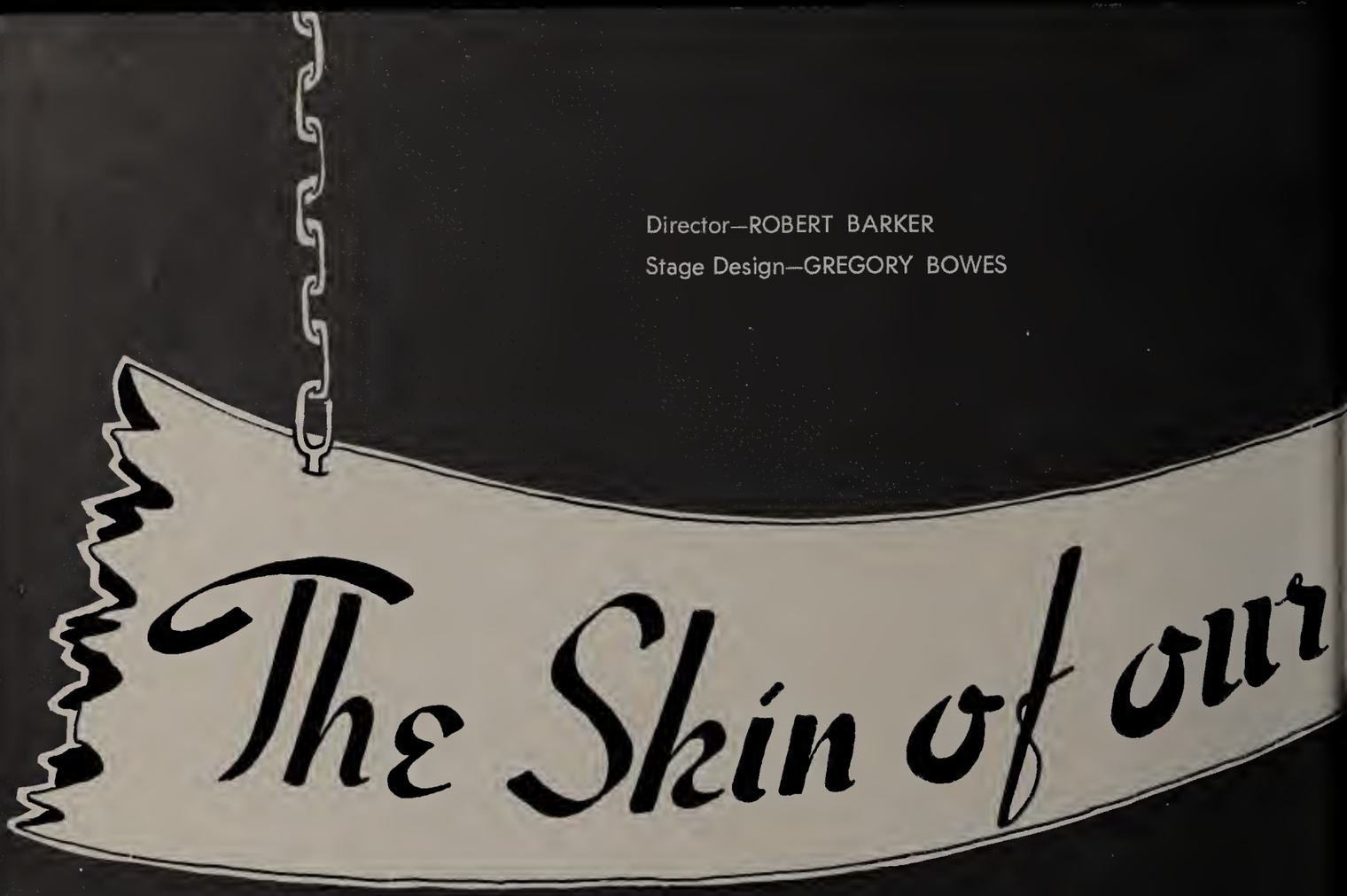

Director—ROBERT BARKER

Stage Design—GREGORY BOWES

CAST

Announcer ..... Stephen Lofgren
Sabina ..... Sharon Manley
Mr. Fitzpatrick ..... James Heaney
Mrs. Antrobus ..... Barbara Keaveny
Dinosaur ..... Paul Stacy
Mammoth ..... Phil Smith
Telegraph Boy ..... James Bacon
Gladys ..... Linda Sherwood
Henry ..... David Martin
Mr. Antrobus ..... Bruce McNutt
Doctor ..... William Swenson
Professor ..... Kenneth Sweeney
Judge ..... Georg Iwaniuk
Homer ..... Fred Rumford
Miss E. Muse ..... Barbara Stein
Miss T. Muse ..... Susan Hammar
Miss M. Muse ..... Susan Rantala
Usher ..... Richard Edmond
Usher ..... Brent Williams
Drum Majorette ..... Marilou Prentice
Drum Majorette ..... Gail Robertson
Fortune Teller ..... Eleanor Chase
Chair Pusher ..... William Heinold
Chair Pusher ..... James Heaney
Broadcast Official ..... Kenneth Sweeney
Assistant ..... Paul Cooney
Mr. Tremayne ..... Christopher Bice
Hester ..... Anne Sherwin
Ivy ..... June Field
Fred Bailey ..... Joseph LaHair
Monkey ..... Paul Boynton

Conveeners

Nancy Gladys
Mary Allen
Carol Chandler
Lana Ericson
Paul Cooney
Lynda Greene
Carol Day
Barbara Fiske
Donna Eastman
Joseph LaHair
Robert LaPrade
Thomas Morrison
Maureen Sprague
Elaine Warpula

Teeth
IX
X
XI
XII

SEATED (first row): D. Minasian, P. Hedlund, E. Holm, A. Holdridge, M. Wheeler
STANDING (second row): Mr. Bowes, J. Nielsen, B. Stein, B. Needham, N. Schofield, C. Olson, C. Webster, S. Read, C. Morrissey
STANDING (third row): K. Poole, R. Barthelmes, J. Lawrence, R. Baggs, E. Henson, B. Lantz, M. Roman, D. Whittemore, W. Ames
STANDING (fourth row): R. Carlson, G. Nelson, E. Paquette, J. Bailey, E. Moody, A. Hardy, J. Farrell, J. Jumonville, H. Blum.

SENIOR PLAY PRODUCTION AND STAGE CREW

SENIOR PLAY MAKEUP AND COSTUME CREW

SEATED (first row): C. Day, M. MacCollom, D. Grensavitch, M. Bigelow, L. Ericson
STANDING (second row): V. Murray, D. McManus, R. Jameson, A. Farley, B. Werkowski, E. Koskela, E. Ash, M. Joki
STANDING (third row): N. Weston, B. Bowen, S. Carlson, P. Norton, M. Hubbard, C. Crawford, V. Olson, B. Johnson, L. Greene
STANDING (fourth row): J. Webber, B. Wolfe, S. Ollila, S. Moffitt, N. Jones, B. Nelson

SENIOR PLAY CAST

SEATED (first row): L. Sherwood, M. Allen, C. Day, B. Fiske, L. Ericson, S. Hammar, N. Gladys
STANDING (second row): Mr. Barker, L. Greene, M. Prentice, E. Warpula, D. Eastman, S. Rantala, M. Sprague, G. Robertson
STANDING (third row): J. Bacon, G. Iwaniuk, J. LaHair, N. Schofield, M. Chandler, A. Sherwin, B. Keaveny, C. Chandler, J. Field, E. Chase, W. Heinold
STANDING (fourth row): P. Cooney, W. Swenson, F. Rumford, P. Smith, R. LaPrade, T. Morrison, K. Sweeney, R. Edmond, C. Bice, S. Lofgren

The Christmas Play

CHRISTMAS PLAY CAST AND CREW

SEATED (first row): D. Eastman, R. Carlson, Mr. Bowes, Mr. Barker, S. Lofgren, S. Rantala
STANDING (second row): L. Sherwood, G. Robertson, M. Allen, C. Thayer, J. Field, B. Stein, L. Greene, C. Day
STANDING (third row): N. Landgren, N. Schofield, S. Martin, M. Harmon, M. Chandler, A. Holdridge, M. MacCollom, S. Davis, A. Sherwin, A. Farley.

QUEEN
Janet Wyatt

QUEEN'S COURT

Elaine Koskela, Lana Ericson, Janet Wyatt, Meriel Hubbard, Linda Sherwood

TEMPLE GARDEN

ACTIVITIES

STUDENT COUNCIL

SEATED (first row): J. Field, W. Ames, J. Wyatt, E. Lorenz, S. Pielaszczyk
STANDING (second row): K. Robertson, J. Shields, P. Boudreau, M. DeNoyer, S. Pitcher, M. Stacy, Mrs. Hamilton
STANDING (third row): J. Paquette, W. Heinold, R. Bjornlund, J. Moffitt, W. Watts

JUNIOR OFFICERS

LEFT to RIGHT: D. Cole, R. Munoz, R. Scott, M. Owen

SOPHOMORE OFFICERS

LEFT TO RIGHT: G. Vartanian, D. Burke, M. Stacy, C. Karczewski

FRESHMAN OFFICERS

LEFT to RIGHT: J. Bruinsma, J. Cournoyer, J. Moffitt, J. DePerrio

SEATED (first row): J. Black, S. Carlson, N. Schofield, Mr. Lindberg
STANDING (second row): A. Gentile, J. Lawrence, K. Sweeney, R. Haskins
STANDING (third row): B. Daigneau, F. Fanning, R. Olson, R. Mason

SENIOR CABINET

SEATED (first row): L. Bailey, B. Stacy, E. Lorenz, S. Pitcher
STANDING (second row): R. Munoz, M. Owen, B. Butler, E. Farrell, L. Otterson, S. Smith, W. Watts
STANDING (third row): R. Grinkis, D. Cole, B. Norling, P. Samuelson, W. Kelleher, R. Scott

JUNIOR CABINET

SOPHOMORE CABINET

SEATED (first row): E. Fitch, E. Lowe, S. Peterson, S. Pielaszczyk
STANDING (second row): Mr. Lengas, C. Karczewski, V. Kennedy, S Caloraio, K. LaFontaine, S. Anderson, G. Vartanian, B. Bjornlund
STANDING (third row): B. Sjoblad, B. Carlson, J. Paquette, D. Grinkis, D. Burke, P. Warren, M. Stacy

FRESHMAN CABINET

SEATED (first row): J. Moffitt, J. Cournoyer, J. DePerrio, J. Bruinsma
STANDING (second row): K. Robertson, S. Nielsen, F. Mickel, P. Boudreau, L. Heath, V. Rauh
STANDING (third row): J. Eccleston, D. Hinckley, L. Bergdahl, B. Thorell, S. MacGregor, A. Rubenstein, M. DeNoyer, J. Shields

NATIONAL HONOR SOCIETY

SEATED (first row): C. Webster, D. Whittemore, R. Olson, W. Ames, W. Heinold, P. Hermanson
STANDING (second row): J. Allison, M. Prentice, J. Black, B. Bowen, D. Lambert, D. Eastman, D. Minasian, L. Sherwood
STANDING (third row): S. Carlson, S. Ollila, J. Cavanaugh, S. Ollila, E. Henson, B. Nelson
STANDING (fourth row): E. Warpula, A. Belanger, K. Holt, G. Fitzgerald, S. Goodwin, E. Holm

NATIONAL THESPIAN SOCIETY

SEATED (first row): J. Field, A. Farley, R. Munoz, M. Chandler, N. Schofield, Mr. Barker
STANDING (second row): L. Sherwood, G. Robertson, C. Day, D. Eastman, A. Sherwin, L. Greene, S. Rantala, M. Allen
STANDING (third row): B. Stein, E. Warpula, C. Bice, S. Lofgren, P. Cooney, A. Belanger, S. Davis

FUTURE TEACHERS OF AMERICA

KNEELING (first row): S. Goodwin, P. Hermanson, G. Robertson, M. Prentice, B. Lantz
SEATED (second row): Mr. Davis, L. Sherwood, B. Werkowski, J. Oberist, B. Stein, E. Koskela, M. Sprague, E. Warpula, L. Ericson, Miss Mayotte
STANDING (third row): Mr. Morey, R. Mosher, D. Lambert, I. Partridge, M. Bigelow, M. Hubbard, M. MacCollom, S. Thompson, Miss Knuyt
STANDING (fourth row): U. Reinholz, S. Moffitt, M. Wheeler, J. Durning, B. Nelson, P. Hedlund, D. Ellner
STANDING (fifth row): R. Carlson, L. Parker, T. Goodwin, E. Burnham, C. Chandler, R. Carlson

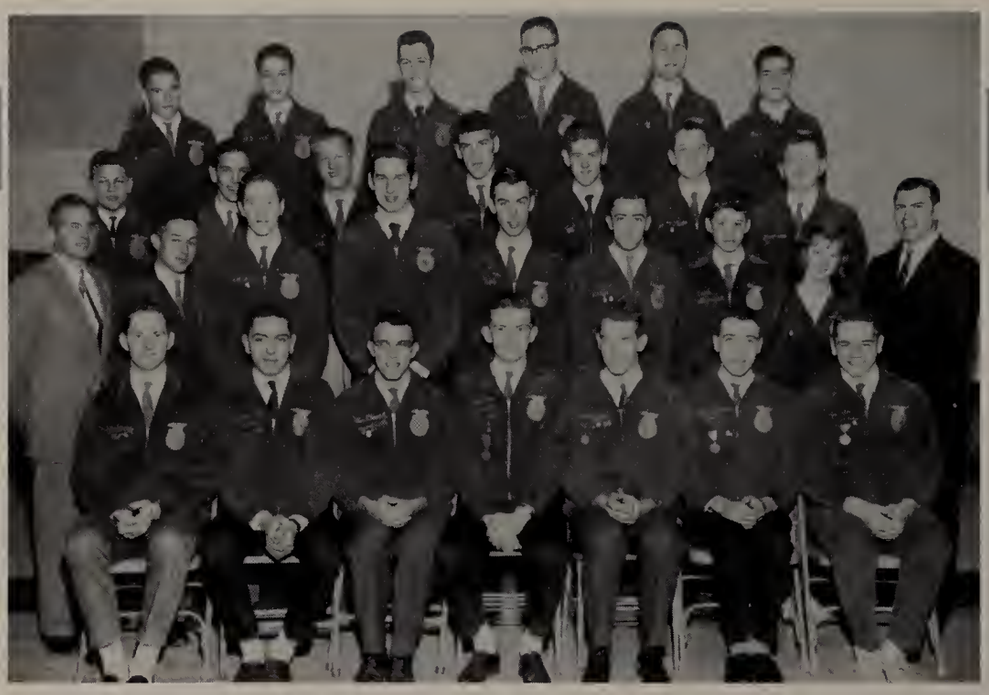

FUTURE FARMERS OF AMERICA

SEATED (first row): R. Perry, S. MacKinnon, W. Haven, L. Eccleston, R. Luukko, W. Jordan, R. Grinkis
STANDING (second row): Mr. Gribouski, P. Hirst, D. Grinkis, E. Bickford, R. Wilson, B. Daigneau, C. Christianson, D. Kinne, Mr. Warren
STANDING (third row): M. Guy, G. Drawbridge, A. Koski, W. Jordan, P. Churchey, J. McLain, L. Favreau
STANDING (fourth row): J. Eccleston, P. Sobol, D. Churchey, A. Zoll, D. Segur, R. Palmer

FUTURE HOMEMAKERS OF AMERICA

SEATED (first row): L. Otterson, V. Steinke, V. Olson, E. Ash, M. Joki, J. Stone
STANDING (second row): Mrs. Makepeace, L. Putnam, B. Campbell, J. Wronski, M. Wiggins, C. Nystrom, Mrs. Gaw
STANDING (third row): E. Zoppo, C. Day, D. Petterson, L. Greene, E. Fitch, B. Strong
STANDING (fourth row): B. Needham, I. Partridge, B. Dewey, P. Norton, C. Chandler, C. Rugg, E. Landers

FUTURE NURSES' CLUB

SEATED (first row): D. Curtis, D. Eastman, G. Fitzgerald, J. Field
STANDING (second row): G. Franzen, B. Fiske, S. Read, J. Hall, L. Harvey, J. Black, C. Olson, S. Hammar
STANDING (third row): E. Chase, B. Johnson, V. Steinke, S. Carlson, A. Holdridge, P. Norton, M. MacCollom, M. Roman

ECHO

SEATED (first row): E. Henson, B. Stein, J. Allison, E. Ahlfors, E. Holm, L. Ericson, D. Minasian
STANDING (second row): G. Robertson, A. Farley, B. Lantz, R. LaPrade, W. Heinold, W. Donway, J. Fant, C. Morrissey, M. Allen
STANDING (third row): I. Partridge, M. Bigelow, J. Webber, K. Holt, S. Moffitt, A. Holdridge, J. Durning, P. Norton, M. MacCollom, S. Thompson, Mrs. Olson
STANDING (fourth row): J. Oberist, S. Lorfing, L. Harvey, A. Belanger, L. Parker, T. Goodwin, G. Fessler, B. Johnson, B. Crawford, L. Hanson, M. Sprague

SPEECH CLUB

SEATED (first row): A. Sherwin, C. Chandler, J. Field, D. Martin
STANDING (second row): C. Morrissey, V. Murray, J. Hall, J. Fant, E. Fitch
STANDING (third row): E. Chase, J. DeVries, B. Nelson, S. Moffitt, D. Lambert

LIBRARY CLUB

SEATED (first row): M. Sprague, S. Peterson
STANDING (second row): C. Keogh, Mrs. Wadleigh, C. Allison

LATIN CLUB

SEATED (first row): R. Loff, G. Friel, M. Roman, E. Wilder, S. Eldridge
STANDING (second row): Mrs. Bernier, J. Oberist, P. Matthews, A. Roman, E. Chase
STANDING (third row): L. Harvey, G. Fitzgerald, P. Hedlund, B. Nelson, D. Ellner, J. Cavanaugh, Mrs. Grandone

FRENCH CLUB

SEATED (first row): F. Sottile, E. Holm, P. Hermanson, R. Carlson
STANDING (second row): Miss Malboeuf, J. Black, D. Lambert, L. Ericson, E. Koskela, J. Oberist, Mrs. Ives
STANDING (third row): R. Mosher, J. Webber, J. Cavanaugh, B. Keaveny, J. Durning, P. Norton, M. Hubbard, S. Goodwin
STANDING (fourth row): D. Martin, E. Chase, S. Carlson, D. Ellner, B. Nelson, K. Holt, A. Belanger, A. Murray

SPANISH CLUB

SEATED (first row): S. Caloraio, L. Bailey, J. Morrissey, T. Hawkins
STANDING (second row): Mrs. Biller, C. Zender, S. Moffitt, P. Smith, Mrs. Caronna

BIOLOGY CLUB

SEATED (first row): P. Warren, C. Allison
STANDING (second row): M. Robbins, Mr. Robbins, H. Taylor

PROBLEM SOLVING CLUB

SEATED (first row): P. Hermanson, E. Henson, J. Allison
STANDING (second row): J. Pelletier, Mrs. Creamer, C. Anderson
STANDING (third row): R. Carlson, D. Whittemore, D. Cole, R. Mason

CURRENT AFFAIRS CLUB

SEATED (first row): Mr. Miner, G. Fitzgerald, L. Ericson, M. Wheeler

STANDING (second row): S. Hammar, D. Eastman, M. Bigelow, M. Hubbard, D. Lambert, J. Allison, G. Robertson
STANDING (third row): T. Goodwin, U. Reinholz, W. Ames, J. Cavanaugh, P. Smith

MATH CLUB

SEATED (first row): A. Rengo, D. Ferro, E. Marsh
STANDING (second row): Miss Teir, J. DePerrio, C. Schmohl

RADIO CLUB

SEATED (first row): R. Mann, W. Thurlow, E. Johnson, R. Anderson, Mr. McGrail
STANDING (second row): N. Anderson, A. Pond, W. Schwartz, R. Johnson, J. Freeland
STANDING (third row): R. Masters, R. Knight, J. Pearsall

GIRLS' CHORAL GROUP

SEATED (first row): A. Jordan, Mr. Barre, S. Arlin
STANDING (second row): K. George, J. Allison, B. Bowen, J. Eaton
STANDING (third row): L. Berry, M. Hubbard, E. Henson, P. Austin
STANDING (fourth row): S. Carlson, M. Wheeler, M. Davis, J. Eales

BAND

KNEELING (first row): I. Tucker, M. Stengel, S. Lawrence, M. Ballard, W. Cutcliffe, J. Allison, J. Samler, L. Wilman
SEATED (second row): J. Healey, D. Halcott, J. Eaton, D. Senter, Mr. Barre, H. Degenhardt, K. Lantiegne, N. Patterson, B. Whittemore
STANDING (third row): J. Cutcliffe, A. Taylor, G. Gaskin, W. Dulmaine, J. Freeland, R. Ladner, B. Gill, D. Hall, J. May
STANDING (fourth row): J. Allison, W. Pratt, K. Sandstrom, W. Gustafson, R. Casperson, R. Knight, S. Cram, A. Grubbs, W. Fisher, K. Bath
STANDING (fifth row): T. Dresser, K. Dame, R. Mason, J. Rayworth, R. Leander, E. Westerling, W. Haven, D. Pelley, R. Evans

MAJORETTES

KNEELING (first row): M. Prentice, N. Palmer, L. Parker, D. Eastman
STANDING (second row): M. Fitch, B. Young, P. Holmes, C. Olson, K. Johnson
STANDING (third row): E. Fish, G. Hamlin, S. Berryman, D. Minasian

GLEE CLUB

KNEELING (first row): M. Davis, M. MacCollom, M. Hubbard, B. Bowen, M. Prentice, C. Anderson, K. George, B. Nelson, G. Friel
SEATED (second row): C. Crooker, J. Allison, M. Owen, L. Berry, Mr. Barre, S. Rantala, L. Crystoff, E. Warpula, M. Wheeler
STANDING (third row): C. Grant, R. Kimball, L. Keefe, S. Lorfing, P. Austin, S. Sargent, E. Yates, D. Curtis, L. Hanson, A. Jordan
STANDING (fourth row): B. Warrington, U. Reinholz, S. Carlson, J. Bigelow, B. Keaveny, B. Nelson, E. Henson, M. Harmon, J. Eales, S. Arlie, S. Martic

YEAR BOOK

Mr. Houmere

Mr. Bowes

Miss Caldwell

DATA COMMITTEE

SEATED (first row): M. MacCollom, L. Harvey, S. Hammar, L. Ericson
STANDING (second row): B. Bowen, J. Allison, M. Roman, D. Taylor, R. Loff, D. Minasian, B. Fiske
STANDING (third row): U. Reinholz, E. Henson, D. Ellner, C. Friberg, P. Hedlund, M. Hubbard, M. Wheeler
STANDING (fourth row): A. Sherwin, L. Parker, P. Norton, S. Thompson

ORGANIZATIONS COMMITTEE

LEFT to RIGHT: J. Nielsen, J. Lawrence, J. Black

ART COMMITTEE

SEATED (first row): R. Carlson, C. Webster, K. Poole
STANDING (second row): J. Meattey, M. Chandler, D. Lambert, B. Stein

BOYS' AND GIRLS' SPORTS

SEATED (first row): N. Jones, R. LaPrade, D. McManus
STANDING (second row): T. Goodwin, W. Ames

STAFF . . .

CO-EDITORS

Phyllis Hermanson, Richard Fay

WHO'S WHO COMMITTEE

SEATED (first row): J. Bailey, S. Carlson, L. Beaulieu
STANDING (second row): J. Webber, J. Cavanaugh, G. Franzen

SECRETARIES

LEFT to RIGHT: B. Johnson, K. Holt, J. Black

BUSINESS COMMITTEE

SEATED (first row): G. Fitzgerald, A. Holdridge, D. Eastman, M. Bigelow, D. Curtis
STANDING (second row): S. Moffitt, A. Belanger, C. Chandler, E. Chase
STANDING (third row): D. Whittemore, N. Jones, D. Martin

LITERARY COMMITTEE

SEATED (first row): G. Robertson, A. Murray, L. Sherwood
STANDING (second row): E. Holm, J. Webber, G. Fessler, E. Moody, B. Nelson, A. Farley

BOYS' INTRAMURAL CLUB

SEATED (first row): J. Jumonville, C. Bice, R. Edmond, R. Temple
STANDING (second row): R. Carlson, P. Cooney, R. Carlson, J. LaHair, S. Lund, G. Iwaniuk
STANDING (third row): J. Heaney, C. Zender, T. Goodwin, W. Ames, K. Poole, N. Maki
STANDING (fourth row): F. Fanning, J. Bailey, W. Heinold, P. Smith, R. LaPrade, G. Nelson, K. Reidy

GIRLS' INTRAMURAL CLUB

SEATED (first row): S. Hammar, D. Lambert, J. Oberist, C. Hammond, R. Jameson
STANDING (second row): L. Harvey, J. Hall, B. Johnson, S. White
STANDING (third row): E. Koskela, P. Hedlund, A. Sherwin

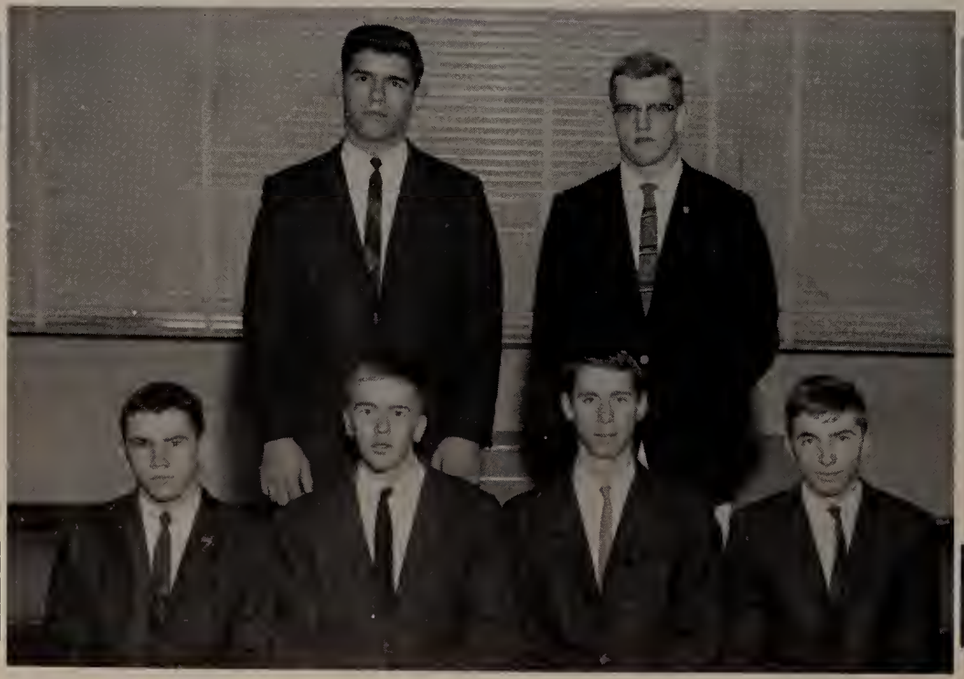

OFFICIALS CLUB

SEATED (first row): R. Edmond, W. Ames, T. Goodwin, R. LaPrade
STANDING (second row): P. Smith, W. Heinold

BOYS' VARSITY CLUB

SEATED (first row): E. Paquette, R. LaPrade, W. Heinold, G. Nelson, F. Fanning, T. Hawkins
STANDING (second row): Mr. Warren, P. Hirst, R. Edmond, R. Temple, S. Lund, R. Granberg
STANDING (third row): K. Poole, P. Smith, T. Goodwin, R. Knipe, N. Maki, J. Jumonville

GIRLS' VARSITY CLUB

SEATED (first row): S. Pitcher, R. Wandland, S. Hammar, N. Schofield, J. Morrissey, D. Nordquist
STANDING (second row): S. Krikorian, S. White, S. Anderson, D. McManus, M. Tivnan, P. Tivnan
STANDING (third row): C. Kaminski, D. Gadde, C. Clark, B. Wolfe, N. Jones, S. Lemaire

GYM LEADER CORPS

SEATED (first row): I. Partridge, A. Sherwin, J. Meattey, J. Oberist, P. Hedlund
STANDING (second row): L. Greene, J. Durning, A. Holdridge, D. Ellner, B. Warrington
STANDING (third row): D. Taylor, R. St. George, C. Bice, J. Jumonville, J. LaHair, G. Nelson, R. Edmond, R. Temple
STANDING (fourth row): B. Daigneau, S. Lund, Mr. Swanson, B. Swenson, W. Heinold, N. Maki, G. Iwaniuk

ATHLETICS

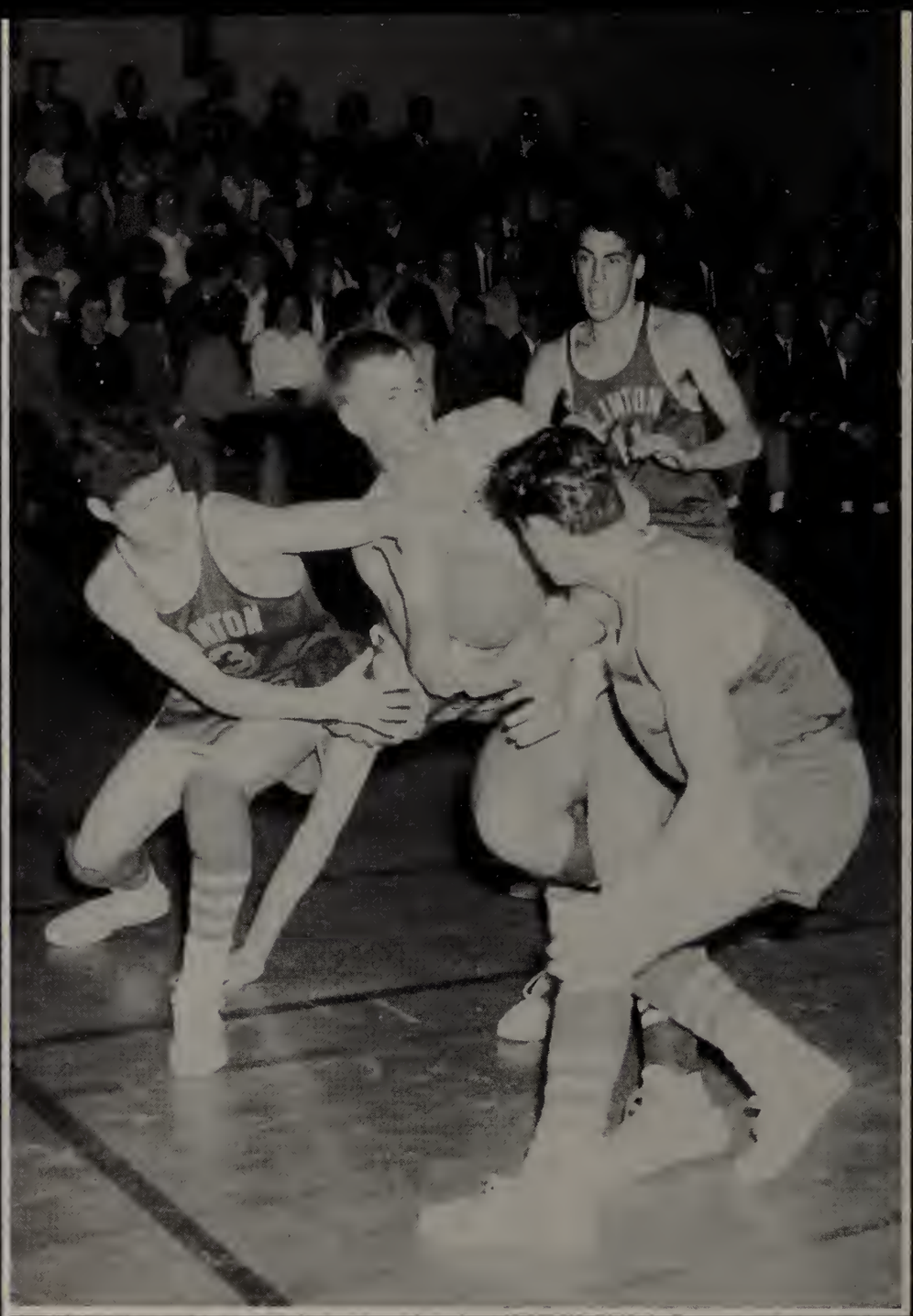

VARSITY CHEERLEADERS

KNEELING (first row): D. Curtis, M. Ware, B. Fiske, E. Lorenz, L. Bailey
STANDING (second row): J. Nielsen, M. Robbins, D. Nordquist

J.V. CHEERLEADERS

KNEELING (first row): K. Robertson, G. Sullivan, L. Fogg, J. Bruinsma, K. Nelson
STANDING (second row): K. Henrickson, L. Davis, E. Farrell

FOOTBALL

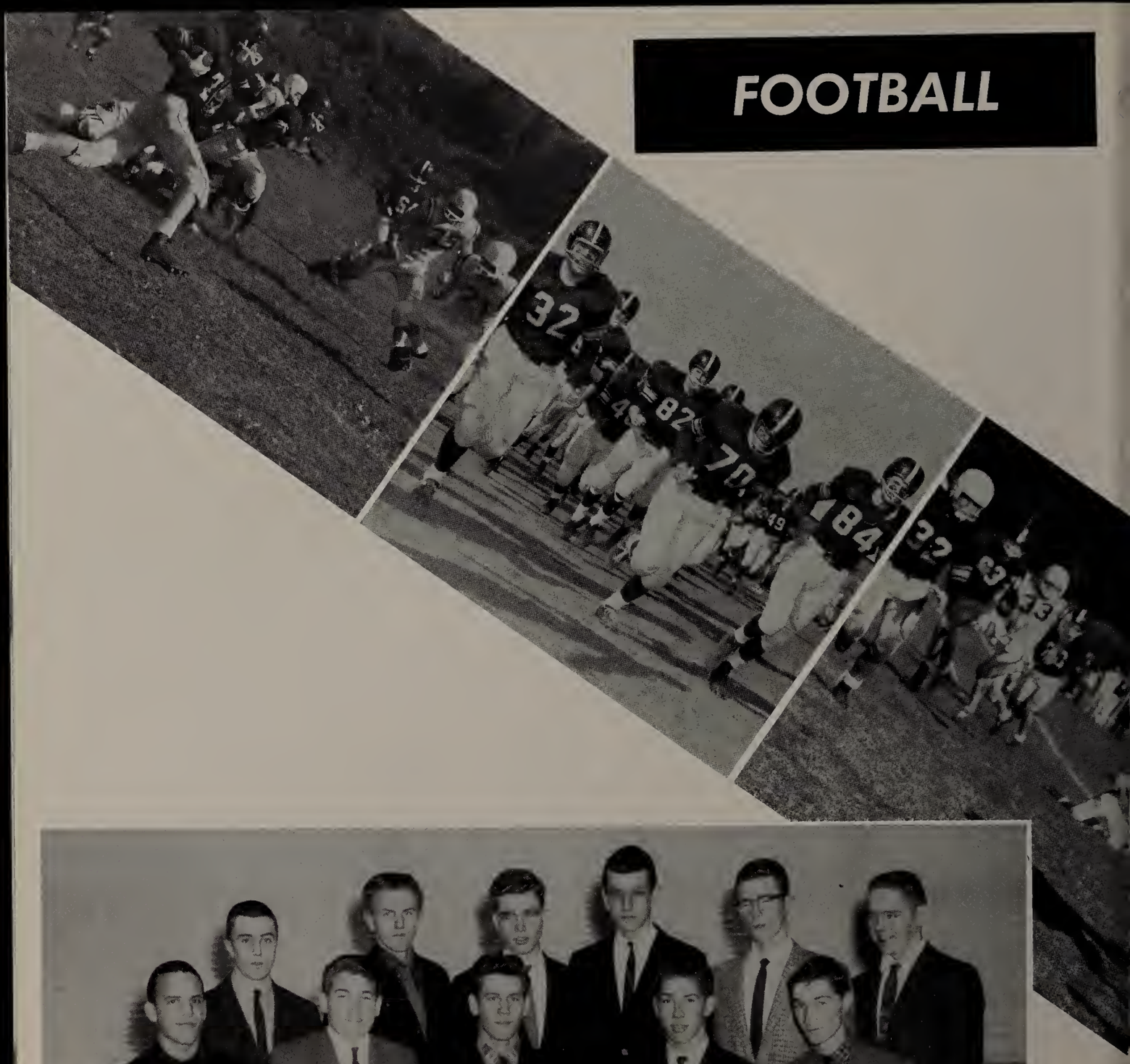

J.V. FOOTBALL

SEATED (first row): J. Cutroni, R. Anderson, Mr. Reynolds, D. Donaldson, J. McCormick
STANDING (second row): J. Paquette, J. Manning, E. Zysk, D. Wilson, R. Kohlstrom
STANDING (third row): S. Hair, B. Peterson, A. Rugg, G. Bagdasarian, G. Holmes, R. Grinkis

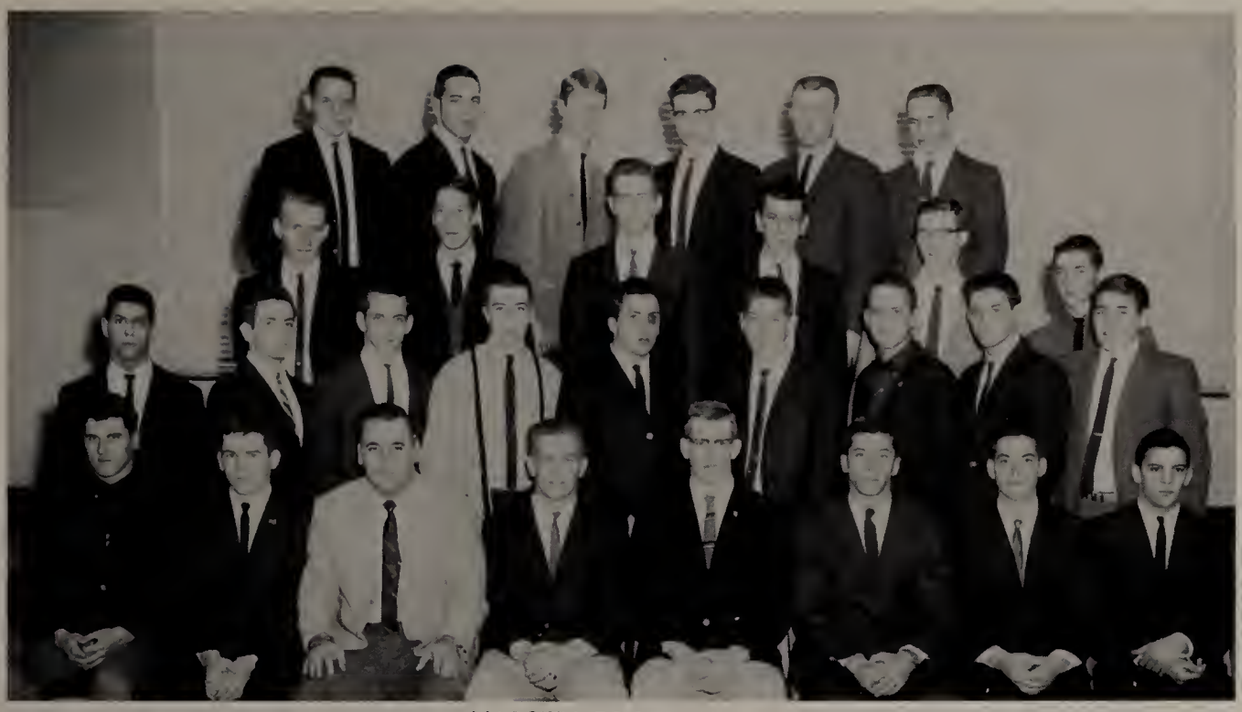

VARSITY FOOTBALL

SEATED (first row): J. Jumonville, R. Edmond, Mr. Pinto, G. Nelson, W. Heinold, Mr. Reynolds, J. Lawrence, E. Paquette
STANDING (second row): R. Munoz, R. Anderson, W. Watts, S. Hair, J. Cutroni, D. Wilson, J. Paquette, J. McCormick, J. Manning
STANDING (third row): K. Rondeau, D. Cole, P. Samuelson, G. Bagdasarian, G. Holmes, R. Kohlstrom
STANDING (fourth row): D. Donaldson, T. Hardy, G. Bottcher, A. Rugg, A. Hardy, R. Grinkis

VARSITY FOOTBALL SCORES

Wachusett	0	Northbridge	28
Wachusett	0	Gardner	41
Wachusett	0	Classical	38
Wachusett	8	Shrewsbury	38
Wachusett	0	North	39
Wachusett	8	Commerce	28
Wachusett	0	Southbridge	7
Wachusett	16	Auburn	14

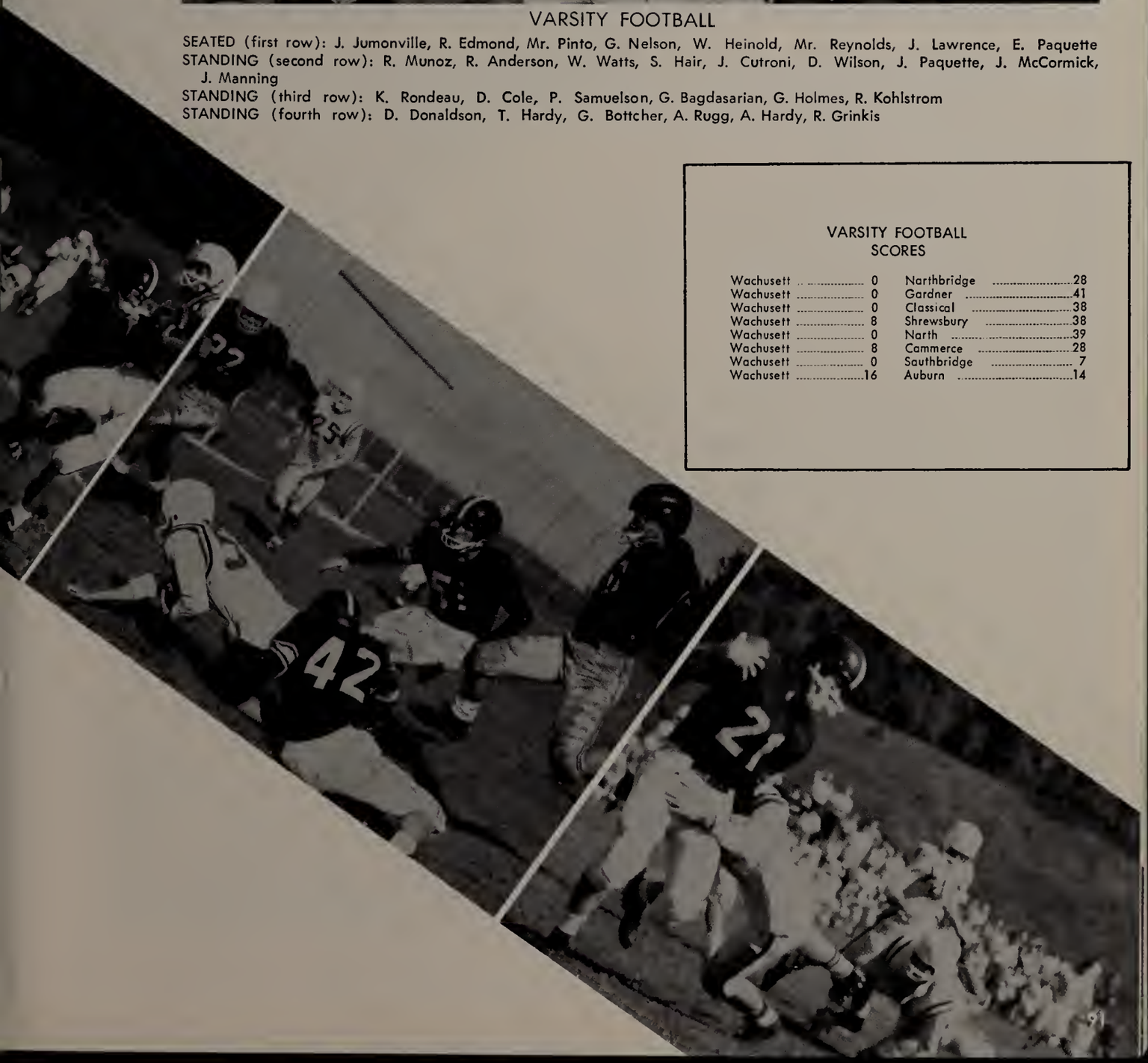

VARSITY BASKETBALL

SEATED (first row): W. Mannila, T. Goodwin, W. Ames, R. Temple, R. LaPrade, J. Bailey
STANDING (second row): J. McDonnell, G. Nelson, K. Rondeau, W. Barys, E. Skog
STANDING (third row): R. Schiltz, J. Kingdon, D. Adams, R. Renard, G. Iwaniuk

VARSITY		SCORES	
Wochusett	55	Milford	43
Wochusett	71	Shrewsbury	63
Wochusett	71	Marlbora	50
Wochusett	49	Northbridge	68
Wochusett	72	Gardner	61
Wochusett	49	Alumni	45
Wochusett	67	Clintan	51
Wochusett	66	Hudson	50
Wochusett	54	Moynard	43
Wochusett	41	Algonquin	52
Wochusett	57	Auburn	48
Wochusett	62	Milford	57
Wochusett	51	Shrewsbury	41
Wochusett	57	Marlboro	37
Wochusett	47	Northbridge	49
Wochusett	66	Clinton	38
Wochusett	51	Hudsan	27
Wochusett	68	Moynord	37
Wachusett	49	Gordner	52
Wochusett	61	Auburn	71
Clark Tournament			
Wochusett	83	Westboro	63
Wochusett	57	Spencer	63
Fitchburg Tournament			
Wachusett	50	Oakmont	31
Wachusett	40	Notre Dome	57
Wochusett	80	North Middlesex	38

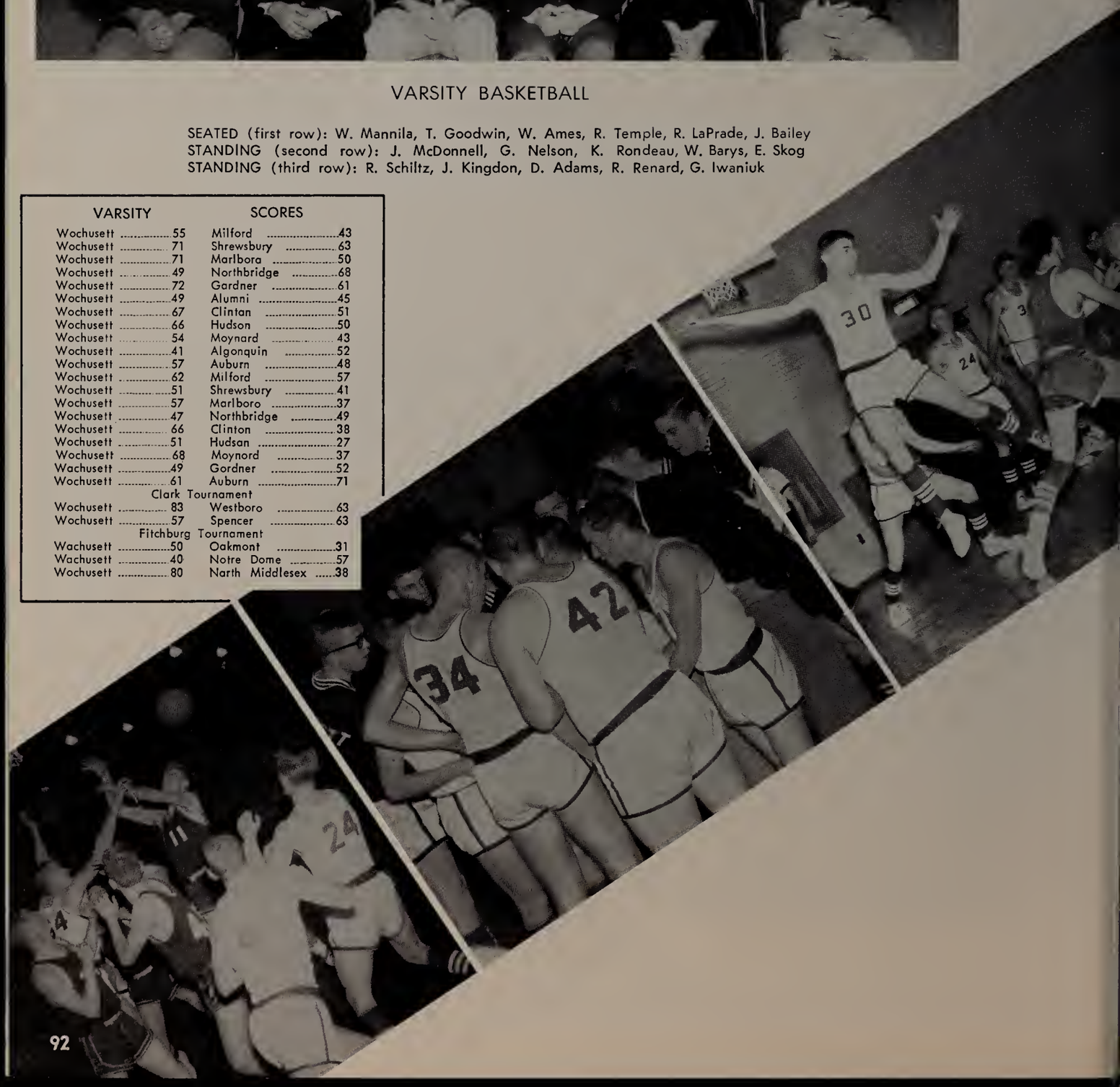

BASKETBALL

J.V. BASKETBALL SCORES

Wachusett	32	Milford	24
Wachusett	37	Shrewsbury	29
Wachusett	36	Marlboro	26
Wachusett	37	Northbridge	23
Wachusett	39	Gardner	48
Wachusett	50	Clinton	28
Wachusett	44	Hudson	26
Wachusett	41	Maynard	18
Wachusett	25	Algonquin	37
Wachusett	36	Worcester Academy	38
Wachusett	35	Auburn	28
Wachusett	22	Milford	31
Wachusett	56	Shrewsbury	26
Wachusett	60	Marlboro	16
Wachusett	73	Northbridge	29
Wachusett	52	Clinton	21
Wachusett	52	Hudson	13
Wachusett	58	Moynard	20
Wachusett	36	Gardner	35
Wachusett	33	Auburn	20
Wachusett	46	Worcester Academy	24
Wachusett	49	Auburn	37
Wachusett	11	Marlboro	50
Wochusett	49	Northbridge	68
Wachusett	72	Gardner	61
Wachusett	49	Alumni	45
Wachusett	67	Clinton	51
Wachusett	66	Hudson	50
Wachusett	54	Maynard	43
Wochusett	41	Algonquin	52
Wachusett	57	Auburn	48
Wachusett	62	Milford	57
Wachusett	51	Shrewsbury	41
Wachusett	57	Marlboro	37

Fitchburg Tournament

Wachusett	47	Northbridge	49
Wachusett	66	Clinton	38
Wachusett	51	Hudson	27
Wachusett	68	Maynard	37
Wachusett	49	Gardner	52
Wachusett	61	Auburn	71

Clark Tournament

Wachusett	83	Westboro	63
Wachusett	57	Spencer	63

J.V. BASKETBALL

SEATED (first row): G. Najemy, E. Koenig, R. Schang, J. Moffitt, S. Lawrence
STANDING (second row): J. Keith, P. Lindgren, J. Allison, S. Hagglund
STANDING (third row): R. Simpson, R. Wyatt, N. Lindquist

TRACK

CROSS-COUNTRY

FIRST ROW: R. Simpson, R. Granberg, Mr. Warren, F. Fanning, S. Lund, P. Hirst
STANDING (second row): M. Hayden, L. Lambert, D. Clark, T. Hawkins, E. Spencer
STANDING (third row): R. Pettis, S. Kendall, G. Mason, C. Seaver, D. Beebe, R. Knipe, N. Maki, C. Christianson, S. Lindberg
STANDING (fourth row): A. Genest, R. Warren, D. Whittemore, R. Schiltz, G. Muzzy, L. Roettger, D. Berry, D. Bergstrom, J. McLain

CROSS-COUNTRY SCORES

Wachusett	20	Northbridge	52
Wachusett	15	Marlboro	88
Wachusett	19	Auburn	66
Wachusett	24	Shrewsbury	39
Wachusett	17	Milford	59
Wachusett	26	Narragansett	29
Wachusett	29	David Prouty	28

WINTER TRACK SCORES

Wachusett	41	Fitchburg	36
Wachusett	17	Classical	60
Wachusett	22	Commerce	55
Wachusett	20	North	57
Wachusett	48	South	29

WINTER TRACK

FIRST ROW: J. Bovaird, G. Holmes, W. Heinold, Mr. Reynolds, A. Rugg, P. LaRoche
STANDING (second row): L. Lambert, R. Anderson, R. Kohlstrom, R. Pettis, D. Wilson, S. Kendall, J. Henderson, E. Spencer
STANDING (third row): R. Granberg, G. Mason, G. Wohlander, K. Poole, T. Hardy, R. Knipe, N. Maki, F. Fanning, J. McCormick

[illegible]NG TRA[illegible]

[illegible] first row): W. Heino[illegible] Wa[illegible]
STAN[illegible] (second row): M[illegible] R. [illegible]n, P. Bu[illegible] E. [illegible], P. Hi[illegible]. Hawkins
STANDING (third row): E. [illegible] Ha[illegible] LaRoche, [illegible]on, J. Bovaird, R. Knipe, N. Ma[illegible] F. Fanning
STANDING (fo[illegible]h row): R. [illegible] B. Sh[illegible]blom, E. Butler, [illegible] R. [illegible]

SPRING TRACK SCORES

Central Massachusetts

Conference Champions

Wachusett	53	Shrewsbury	33
Wachusett	81	Milford	5
Wachusett	56	Auburn	30
Wachusett	62	Hudson	24
Wachusett	68	Marlboro	18
Wachusett	33½	Northbridge	52½

VARSITY BASEBALL

SEATED (first row): K. Poole, Mr. Bouvier, R. Temple, C. Bice
STANDING (second row): E. Koenig, K. Rondeau, R. LaPrade, R. Bjorklund

VARSITY BASEBALL SCORES

Wachusett	17	Clintan	0
Wachusett	3	Hudsan	10
Wachusett	6	Marlbaro	2
Wachusett	5	Shrewsbury	3
Wachusett	2	Auburn	3
Wachusett	12	Gardner	9
Wachusett	5	Narthbridge	10
Wachusett	6	Clintan	1
Wachusett	6	Hudsan	4
Wachusett	2	Marlbaro	4
Wachusett	10	Shrewsbury	5
Wachusett	2	Auburn	13
Wachusett	2	Maynard	4
Wachusett	9	Gardner	10
Wachusett	1	Narthbridge	2

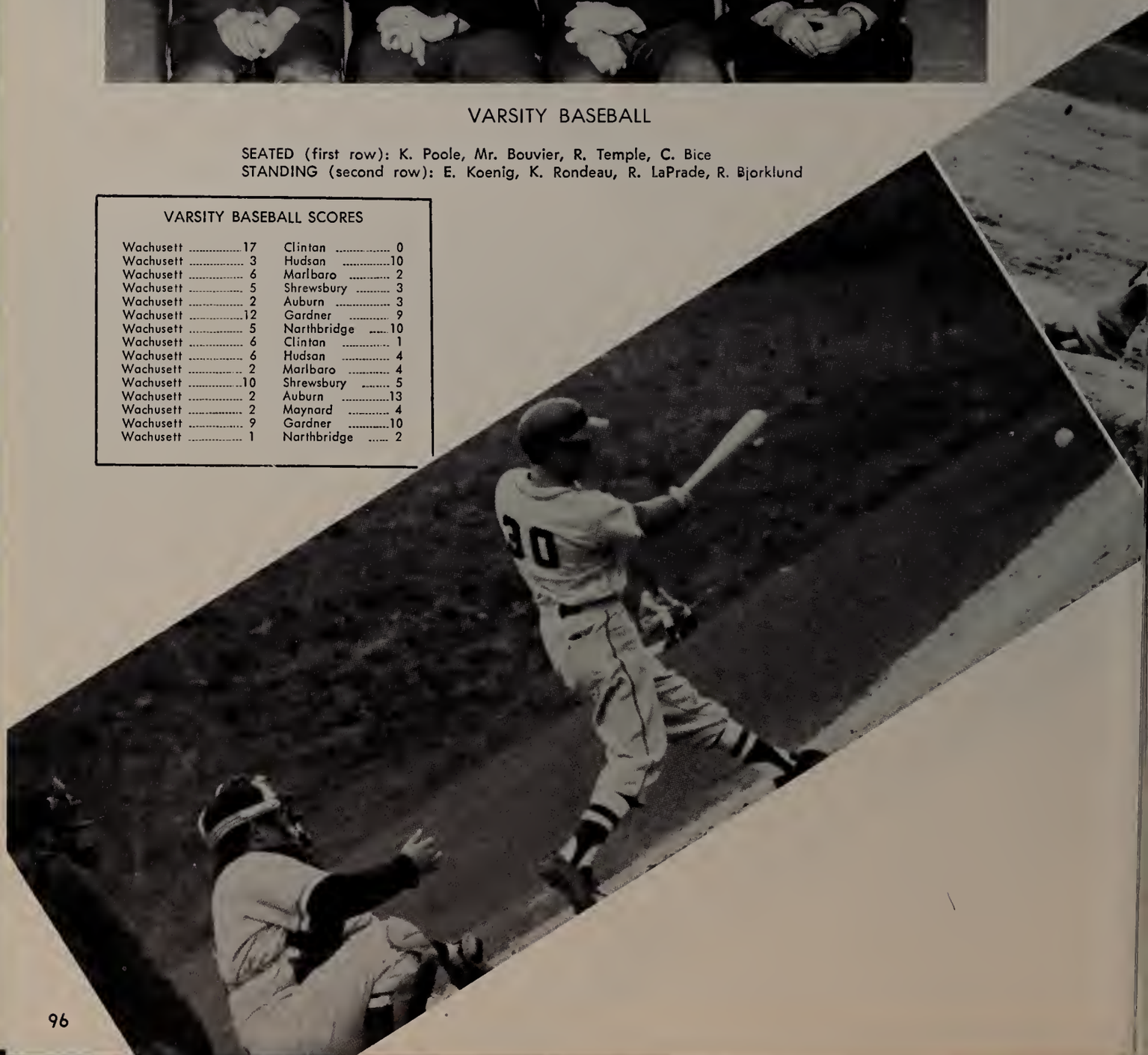

BASEBALL

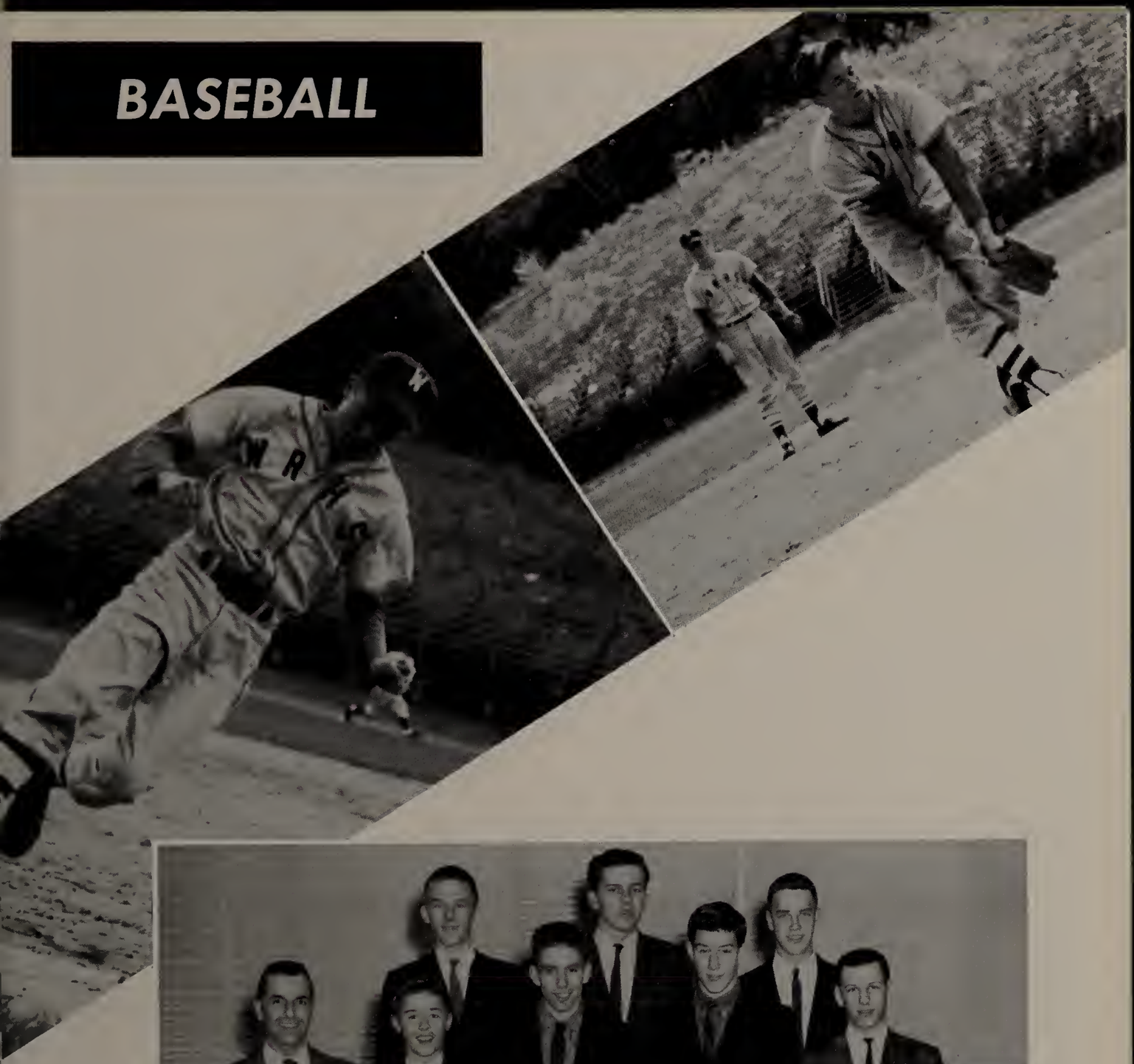

J.V. BASEBALL

SEATED (first row): R. Munoz, G. Nelson, D. Berry, D. Hultin
STANDING (second row): Mr. Lengas, C. Landquist, W. Barys, R. Wyatt, E. Skog
STANDING (third row): A. Reid, R. Schang, D. Lindquist

FIELD HOCKEY

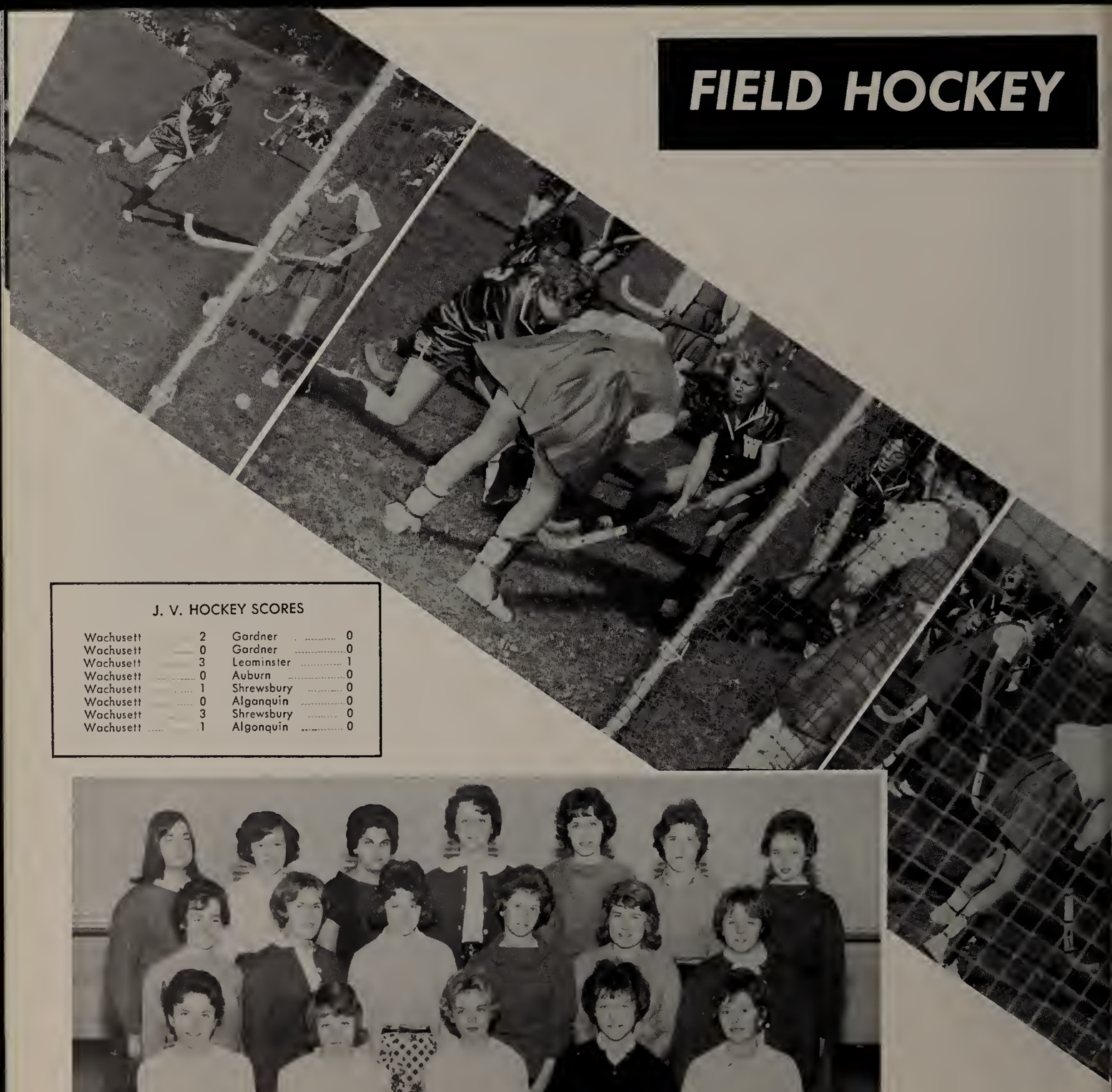

J. V. HOCKEY SCORES

Wachusett	2	Gardner	0
Wachusett	0	Gardner	0
Wachusett	3	Leaminster	1
Wachusett	0	Auburn	0
Wachusett	1	Shrewsbury	0
Wachusett	0	Algonquin	0
Wachusett	3	Shrewsbury	0
Wachusett	1	Algonquin	0

J.V. HOCKEY

SEATED (first row): V. Kennedy, G. Vartanian, H. Jacobson, S. Potter, R. Kimball
STANDING (second row): J. Cournoyer, S. Lyra, G. Howard, P. Matthews, L. Ketonen, S. Stevens
STANDING (third row): S. Smith, P. Boudreau, M. Solaperto, F. Gonyea, L. Fox, J. Wernholm, L. Heath

GIRLS' VARSITY HOCKEY

SEATED (first row): K. Toomey, S. Pitcher, S. Hammar, N. Schofield, J. Morrissey, R. Wandland
STANDING (second row): S. Krikorian, J. Pelletier, L. Swenson, J. Hall, S. Anderson, M. Tivnan, P. Tivnan, G. Robertson
STANDING (third row): M. Owen, K. Kaminski, B. Wolfe, S. Pielaszczyk, S. Lemaire
STANDING (fourth row): L. Ericson, B. Stacy, D. Gadde, N. Jones, S. Smith, E. White

VARSITY HOCKEY SCORES

Wachusett	1	Gardner	1
Wachusett	4	West Baylston	0
Wachusett	2	Gardner	1
Wachusett	1	Leominster	1
Wachusett	1	Auburn	0
Wachusett	2	Shrewsbury	0
Wachusett	2	Algonquin	0
Wachusett	3	Shrewsbury	1
Wachusett	0	Algonquin	0

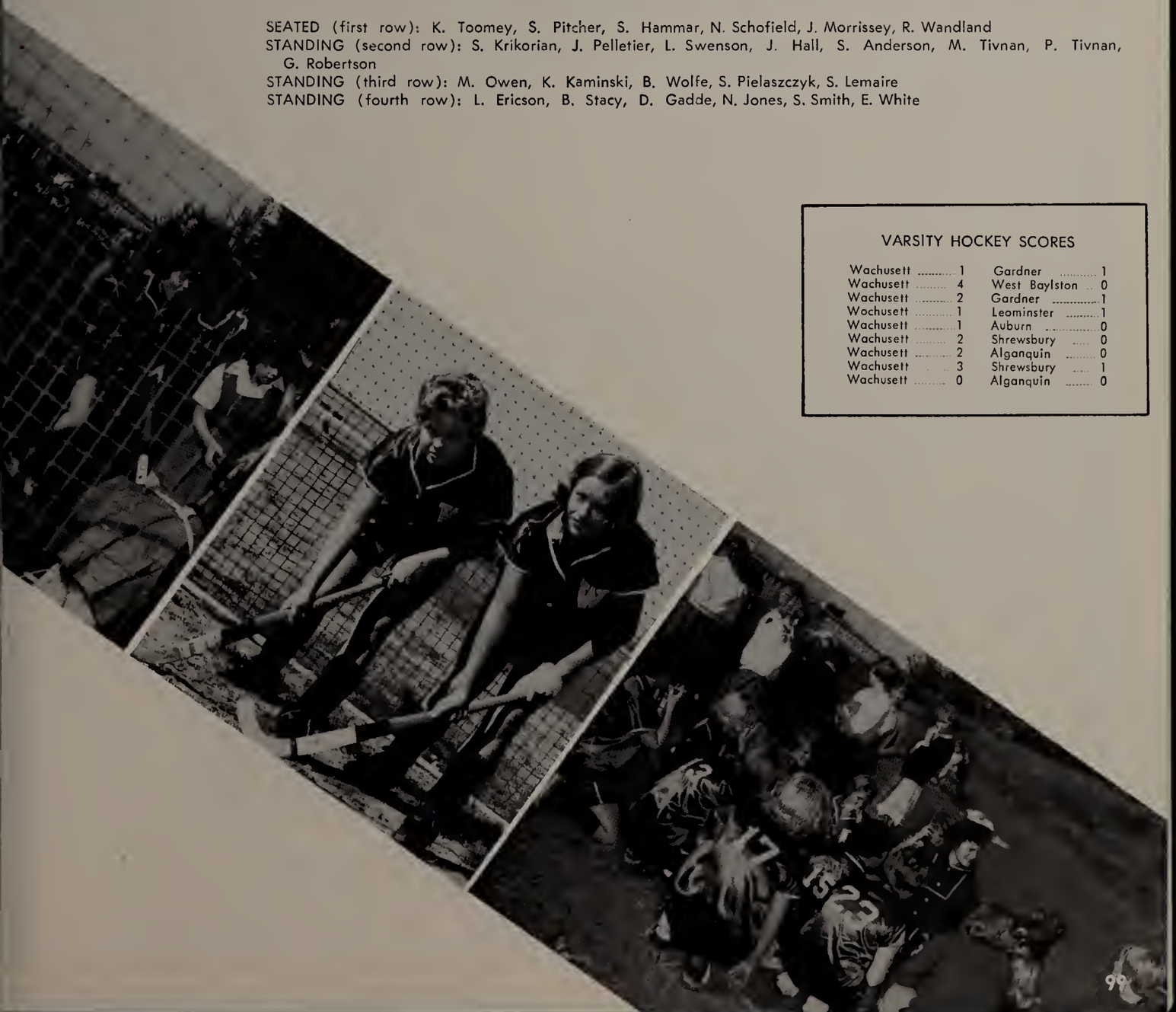

GIRLS' VARSITY BASKETBALL

SEATED (first row): S. Krikorian, D. McManus, S. White, B. Wolfe, N. Jones, B. Warrington, P. Tivnan
STANDING (second row): L. Swenson, R. Wandland, J. Morrissey, D. Nordquist, J. Abell, M. Tivnan
STANDING (third row): M. vanLeeuwen, K. Henrickson, S. Pitcher, C. Clark, S. Hurd, L. Sullivan, J. White, S. Lemaire

VARSITY BASKETBALL SCORE
(Undefeated)

Wachusett	87	Clinton	14
Wachusett	39	Hudson	15
Wachusett	34	Shrewsbury	26
Wachusett	45	Spencer	28
Wachusett	27	Auburn	14
Wachusett	31	Shrewsbury	20
Wachusett	49	Marlboro	30
Wachusett	26	Northbridge	24
Wachusett	59	Spencer	21
Wachusett	48	Hudson	14
Wachusett	29	Maynard	20
Wachusett	35	Northbridge	24
Wachusett	26	Auburn	17

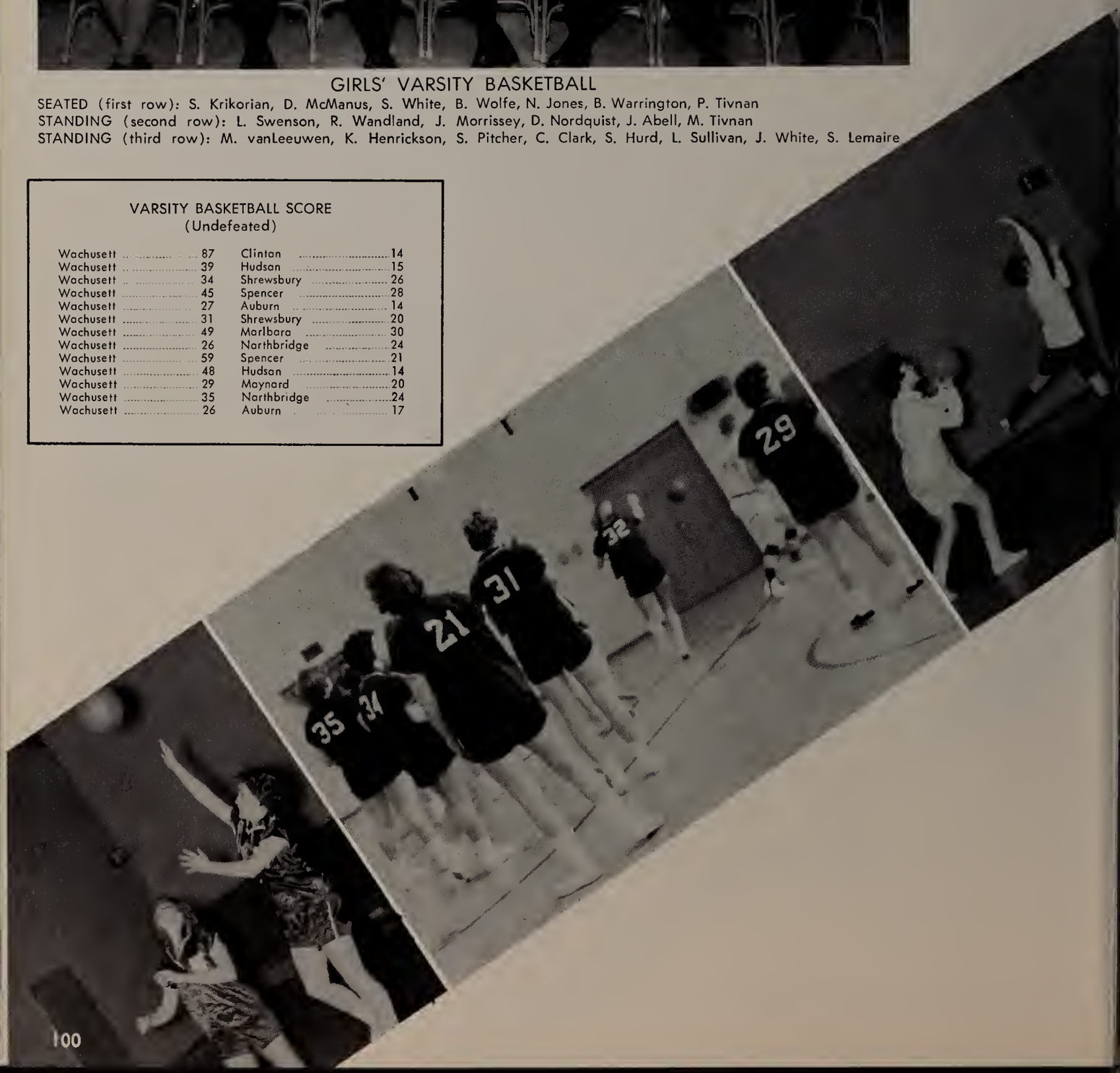

BASKETBALL

J.V. BASKETBALL SCORES

Wachusett	39	Hudsan	13
Wachusett	35	Shrewsbury	12
Wachusett	33	Spencer	8
Wachusett	21	Auburn	34
Wachusett	27	Shrewsbury	7
Wachusett	51	Marlbara	24
Wachusett	10	Narthbridge	6
Wachusett	61	Spencer	10
Wachusett	36	Hudsan	7
Wachusett	52	Maynard	12
Wachusett	24	Narthbridge	13
Wachusett	24	Auburn	20

J.V. BASKETBALL

SEATED (first row): D. MacKenzie, P. Smith, B. Powers, N. Keyman, S. Anderson, L. Heath, L. Witkowski
STANDING (second row): J. Cournoyer, B. Gibson, J. Listowich, G. Hamlin, M. Kneeland, L. Linquist, S. Lyra

CANDIDS

MUSIC

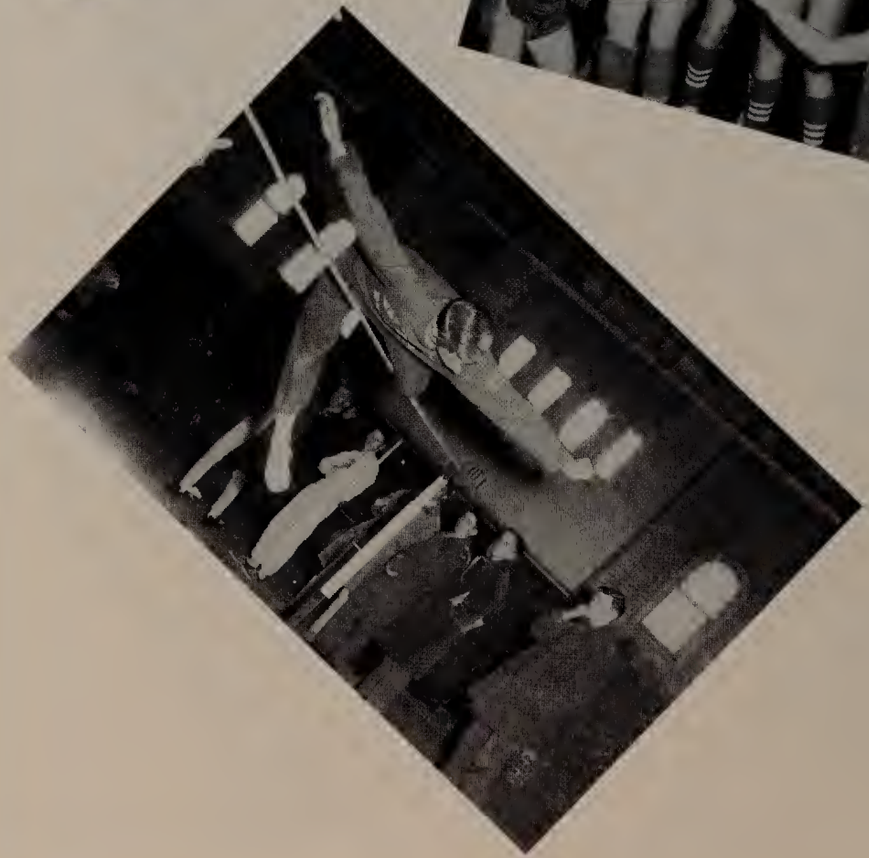

HEC

SPONSORS

The Senior Class enjoys this opportunity to thank the many advertisers and boosters for their generous contributions and consideration.

Without this sponsorship, our yearbook would not have been possible.

Thank you,

The Senior Class

SOUTHEASTERN NEW ENGLAND DIVISION

L. G. BALFOUR COMPANY ATTLEBORO, MASSACHUSETTS

- Thomas Galvin
- William Rowan
- Farnum Devoe
- Donald Pelletier

CLASS RINGS AND PINS • CLUB INSIGNIA • MEDALS

TROPHIES • PLAQUES • DIPLOMAS • INVITATIONS • TAYLOR YEARBOOKS

Good Luck...

To the Class of 1962

Mercer Studio Inc.

Official Class Photographer

270 MAIN STREET
WORCESTER, MASSACHUSETTS
PLeasant 7-4595

THREAD ROLLING DIES
THREAD ROLLING MACHINES
KNURLS-THREAD ROLLS
THREAD ROLLING ATTACHMENTS

★

REED ROLLED THREAD DIE CO.

Subsidiary of Union Twist Drill Company

HOLDEN, MASS.

MILES
FUNERAL DIRECTORS

HOLDEN

Also Serving

Rutland

Princeton

Paxton

24-Hour Ambulance Service

Telephone VA 9-4434

RELIANCE LAUNDRIES SERVICE, INC.

Cleaners and Launderers

1073 Main St. Holden, Mass.

VA 9-3035

HOLDEN
TRAP ROCK CO.

HOLDEN

Office and Works at

Jefferson, Mass., on Route 122A

Makers of Broken Stone

of The Highest Quality

Telephone VA 9-4691 or VA 9-4795

ATKINS
SERVICE STATION

1179 Main Street

HOLDEN, MASS.

VA 9-4463

CHESTER C. ATKINS
Manager

DUESBERG-BOSSON WOOLEN SPINNING CO.

JEFFERSON, MASSACHUSETTS

Post Office Box No. 70

Telephones: VA 9-4510 or VA 9-2723

BENSON'S

"Your Family Store"

1063 MAIN ST. DIAL VA 9-4535

New England's Finest Nursing Home

PRINCETON MANOR

PRINCETON

MR. and MRS. EMRY G. SWAN

KIRBY'S

SERVICE STATION

THE ALPINE SKI SHOP

1363 Main Street
HOLDEN, MASSACHUSETTS

Ski Specialists

Your Winter Sports Headquarters

AL'S DO-NUT KITCHEN

623 Main Street
HOLDEN, MASS.

Owned and Operated
AL ASTRELLA

Opposite State Police Barracks
VA 9-6484

MARSHALL DRUG

MARSHALL HURWITZ

B.S., Reg. Pharmacist

"Your Health Is Our Concern"

619 Main Street
Holden

Opposite
Barracks

TEL. VA 9-2881

VA 9-4983

OSLUND

SALES & SERVICE CO.

Power Equipment

Repairs Rentals

Lawnmowers Sharpened

440 SO. MAIN ST. HOLDEN, MASS.

HOLDEN TELEVISION CO.

802 Main Street
HOLDEN, MASS.
VA 9-4417

LIND'S

Hardware
and
General Merchandise

268 SHREWSBURY ST.
HOLDEN — MASS.

ROY AND BETTY FRASER

Complete Insurance Service

13 Colorado Drive Holden, Mass.
VAlley 9-2462

Compliments of

THE HOLDEN CLINIC

HOLDEN, MASS.

STERLING GARAGE

GENERAL
REPAIRS

Mobil

SPECIALIZING
IN FORD

GA 2-6504

Millet Corner Sterling, Mass.

THE VILLAGE STORE

MALCOLM W. CHASE

General Merchandise

PRINCETON

Telephone HO 4-2711

TELEPHONE GArfield 2-7746 ANY TIME
or PLeasant 3-5385
STATEMENT

JEFFREY FUEL CO.

Bottled Gas James A. Jeffrey Gas Appliances

"Service with a smile"
STERLING, MASS.

WARD SCHOOLS

340 Main Street
WORCESTER 8, MASS.

The Best in Business Training at Ward Schools in
Boston Worcester Hartford
Albany Buffalo St. Louis Baltimore

FALL TERM BEGINNING SEPT. 17, 1962

Two Year Courses:

Business Administration
(Accounting, Management, or Airline Majors)
Secretarial
(Executive, Airline or Court Reporting Majors)
Medical Secretarial

One-Year Courses

Junior Business Administration
(Airline or IBM Majors)
Stenographic
(Medical or Airline Majors)
Secretarial Finishing
(Limited to Commercial Graduates)

Shorter Courses

IBM Systems—IBM Operator—Key Punch

MICHAEL'S
PLEASANT BEAUTY SHOPPE
1161 Main Street
HOLDEN
Tel. VAlley 9-3330

Compliments of
CHRISTO'S FAIRWAY MARKET
361 HOLDEN STREET

MURPHY RADIO & TELEVISION
Television Sales and Service
R.C.A.—MOTOROLA—ADMIRAL
RADIO AND TV
1207 Main St.—Holden
Tel. VA 9-2165

JOSEPH G. PIRANI, INC.
Industrial—Commercial—Residential
Wiring
REMODELING—REPAIRING
Free Estimates on Electric Heating
52 Arizona Avenue—Holden
Telephone VA 9-2838

GEORGE E. HEINIG'S
PACKAGE STORE
Choicest Wines
Liquors—Beer and Ale
Delivery Service in Holden and Jefferson
Call VAlley 9-4546 HOLDEN, MASS.

WESOWLOWSKI BROTHERS
Service Station
Main St.
HOLDEN VAlley 9-6451

WALTER E. HENRY
all forms of
INSURANCE
49 FAIRVIEW AVE.
Tel. VA 9-3432

Compliments of
HOLDEN SPA

BEST WISHES
LOU FURBUSH

CHAFFINS' SPECIALTY SHOP
Norcross Greeting
Cards
Ice Cream—Novelties
160 Shrewsbury St.
Tel. VA 9-3597

Compliments of the
BLUE PLATE

ESTEY PIANO STUDIO
1161 Main Street
Holden, Mass.
(Teacher of Pianoforte and
Theoretical Studies)
VA 9-4678

STERLING INN

Sterling, Mass.

Serving

Fine Foods for Fussy

Folks for Fifty Years

FOUR ACRES RESTAURANT

Route 12

Sterling Jct., Mass.

FEATURING

Roast Duckling and Steak

GA 2-6642

HUBBARD'S GARAGE

Sales—FORD—Service

●

General Repairing and Parts

MAIN STREET

Telephone Princeton HObart 4-2715

Compliments of

HOLT COAL CO.

★

30 Sunnyside Avenue

HOLDEN

Dial VA 9-2332

Holden and Vicinity—Prompt Metered Service of

FUEL AND RANGE OIL

American-Standard Oil Burners
and Heating Equipment

Heating and Plumbing Specialists

HOLDEN HEATING COMPANY, INC.

752 Main St.—Holden, Mass.

SHIRLEY'S BEAUTY SALON

If your hair is not becoming to you,
Then you should be coming to us.

Thur. and Fri. Evening Appointments

HOLDEN, JEFFERSON
1625 Main St.

DIAL VA 9-4000

Wain-Roy
CORPORATION
"Originator of Hydraulic Backtoe"
Manufacturers of Tractor Attachments
HUBBARDSTON, MASS.
FITCHBURG, MASS.

PLeasant 7-6845 SWift 9-9157
FAUCHER BROS.
Plasterers and Contractors
Call Evenings
68 WEST STREET PAXTON, MASS.

Compliments of
HUBBARDSTON
PACKAGE STORE, INC.
Main Street
HUBBARDSTON, MASS. TEL. 249

HOLDEN HARDWARE CO.
Electrical and Plumbing Supplies
Hardware—Paints—Sporting Goods
School Supplies—Small Appliances
1165 MAIN STREET—HOLDEN
Telephone VA 9-4923

GULF
ROBERT D. BLOOD
PAXTON GULF SERVICE
403 Pleasant Street
PAXTON, MASS.

HORACE'S BARBER SHOP
1146 Main Street
HOLDEN

Russell's Curiosity Shop
Next to Museum of Antique Automobiles
Route 31
Princeton, Mass.
HO 4-2407

THE RED DOOR
Gifts—Novelties—Greeting Cards
1092 MAIN STREET — HOLDEN
Telephone VA 9-2413

STERLING BAKERY
Main Street Sterling, Mass.
Prop. DOMENIC BIANCHIN
TEL. GA 2-7711

KELTON'S MARKET
Fine Meats—Frozen Foods
Fresh Fruits and Vegetables
S. S. PIERCE FINE FOODS
1176 Main Street — Holden
TELEPHONE VA 9-4461

GArfield 2-8812
MARIO PANDOLF COMPANY, INC.
Bituminous Concrete
Crushed Stone
JOSEPH PANDOLF
Gen. Mgr.
Worcester Road
Sterling, Mass.

Compliments of
A. ROY & R. BRUCE McKAY
Realtors

MUNNS' PHARMACY

PL 6-8667 359 Holden St.
HOLDEN, MASS.

HENRY M. MUNNS, B.S., R.P.

KING MARKET

McCRACKEN DIVISION

Holden, Mass.

HOLDEN REXALL PHARMACY

BEN and DAVE PORTER
Quality and Service Since 1925
1146 MAIN STREET—HOLDEN
Telephone VA 9-2245

W. WILLARD TRAVIS INSURANCE BROKER

35 Boyden Road
HOLDEN
32 Franklin Street
WORCESTER
PL 2-3701

Compliments of
SANCLIFF

●

Main Street
JEFFERSON

RALPH W. WAGNER AND SONS, INC.

●

TRUCKING
Sand, Bank Run and
Screened Gravel
Loam and Fill

●

Telephone VAlley 9-4447
Telephone GArfield 2-6522

Zenith T.V. Radio PL 5-3707
TATNUCK T.V.
1098 Pleasant St., Worcester
ARNE AND VI KOSKELA
RECORDS HALMARK

HOUSE OF LYDIA
Hairdresser
22 Washington St.
Leominster 7-2822

Compliments
of
J. J. NEWBERRY CO.
10 FRONT ST.
Clothes for the Entire Family

LA MARCHE
PLUMBING AND HEATING CO.
Sterling, Mass. GA 2-6516

JERRY'S COFFEE SHOP
Newspapers—Magazines
Sterling GA 2-9773

LOU-ROC'S DINER
1074 West Boylston St.
West Boylston, Mass.

LAUCIANA TRUCKING CO.
GA 2-6607 Sterling, Mass.

LEON A. WOODCOCK
AND SONS
Barbers Sterling, Mass.

MOORE'S MARKET
Groceries and Provisions
Soft Drinks Lunches
WEST STERLING, MASS.

Compliments
of
WARE PRATT CO.

BEST WISHES
Class of '62
THE DINGMANS

FIELDSTONE FARM
Registered Holsteins
PRINCETON, MASS.

YOUR Independent Insurance AGENT "SERVES YOU FIRST"

Dea Insurance Agency

Complete Insurance Service

1135 Main Street Phone VA 9-4311

Holden, Mass.

A
Fashion Shop
in the Country.

Open Daily 10 to 5:30
Thursday Eve. 'Til 9
Phone VA 9-3508
No Parking Problem

THE BALCONY
HOLDEN, MASSACHUSETTS

MAYO'S PHARMACY
ARTHUR E. MAYO, Reg. Pharm.
1061 Main St. Holden, Mass.
DELIVERY SERVICE
Phone VA 9-2089
"Your Family Drug Store"

ROBERT L. FLETCHER
Realtor
George W. Knowlton
Associate
Holden Heating Co., Bldg.
752 Main St., Holden
TEL. VA 9-3811

HUNT'S
SERVICE STATION

So. Main St., Holden
VA 9-6456

Compliments of
a Friend

Best Wishes
Class of '62
NOEL'S SUNOCO

HOLDEN Real Estate
APPRAISALS
MORTGAGES ARRANGED
Wm H. Megarry
REALTOR

178 Parker Avenue Holden, Mass.
Worcester PL 3-7816
Notary Public

EARLE A. JOHNSON
Flowers
PLeasant 3-3004
HOLDEN

Telephone VAlley 9-4887
CHARLIE'S AUTO BODY SHOP
First Class Auto Body Work
and Painting
Welding and Brazing
30 Years' Experience
MAIN STREET JEFFERSON, MASS.

WARREN'S MARKET
100 Doyle Road—Holden
Telephone PL 2-8862

GEORGE A. GOVE
Welding of all kinds
Gas or Electric

Inwood Road
Rutland, Mass.

Telephone
TUrner 6-4210

Light Lunch Ice Cream
PAXTON SPA
Paxton Center
JAMES T. PUTNAM
Newspapers Magazines

MANN'S MOBILE HOME SALES
Mobile Homes—Travel Trailers—Hitches Installed
Maple Avenue, Route 56
RUTLAND, MASSACHUSETTS
Tel. 886-4745

Compliments of
JOE'S BARBER SHOP
JEFFERSON, MASS.

WHEELER RURAL GAS SERVICE
Bottled Gas
Appliance Sales and Service
MAPLE AVENUE, RUTLAND
Telephone TU 6-4733

EAST PRINCETON
COUNTRY STORE
General Merchandise
EAST PRINCETON
"We Can't Please Them All, but We Try"

MAC-BEN SPORTING GOODS CO.
530 Main Street—Worcester
Distributors for
SPALDING—RAWLINGS—McGREGOR—WILSON
Originators of the Wachusett School Jackets

Best Wishes
DONALD R. CAMPBELL, O.D.
Holden, Mass.

HANDY GREENHOUSES
African Violet Specialists
ROUTE 31 HOLDEN, MASS.

THE HEATHER SHOP
Yarns Tweeds Gifts
Main St., Holden, Mass.

Wishing Every Success to the
Wachusett Regional High
and to the Class of 1962
EASTERN STATES
FARMERS EXCHANGE
Inc.
450 Main Street
Holden

Compliments of Your
DUNLOP TIRE DISTRIBUTOR
C. & R. TIRE CO., INC.
STEVE ANDERSON
CHARLIE ROBINSON

Compliments of
WETHERBY'S FOOD FAIR
Holden Center

E. LEAHY
CONSTRUCTION CO.
Backhoe—Bulldozing—Trucking
Septic tanks pumped and cleaned
Wachusett St.—Holden, Mass.
VA 9-2180

STERLING
DAIRY PRODUCTS
Robert F. Lowe
Clinton Road Sterling, Mass.
GA 2-7491

Compliments of
BIGELOW'S MARKET
Your Friendly Red & White Store
MAPLE AVE., RUTLAND, MASS.

LEO'S BARBER SHOP
STERLING CENTER

RAY'S
WAYSIDE FURNITURE, INC.
Complete Home Furnishings
Route 140 and Route 12
(at the Underpass)
West Boylston Telephone TE 5-4690

MASSACHUSETTS
MATERIALS RESEARCH, INC.
55 Millbrook Street
Worcester, Mass.

THE GIFT & ANTIQUE SHOP
808 Main St.
Holden, Mass.

Compliments of
HEMMING JOHNSON
JEWELERS
1023 Main Street
Holden, Mass.

EDNA PELLETIER,
REALTOR
Multiple Listing Service
6 Dorothy Ave. Holden
VA 9-3205

Compliments of
ROGER'S BARBER SHOP
HOLDEN, MASS.

PINECROFT DAIRY BAR
For the Best-Tasting Ice Cream

MARION'S LUNCH
Routes 31 and 140
EAST PRINCETON, MASS.
Tel. HObart 4-7709
Where It Pleases Us to Please You

DUN-ROVIN FARM
STERLING, MASS.
Tractor Work of All Kinds
Reg. Jerseys
ROGER S. PILLSBURY
GA 2-7718

SHELL
PAXTON GARAGE, INC.
593 PLEASANT STREET, PAXTON

Compliments of
ANTIQUE AUTO MUSEUM
PRINCETON — MASS.

PATTY ANN'S
Route 31
Opposite Auto Museum
PRINCETON, MASS.

Compliments of
S. S. KRESGE CO.
474 Main Street
WORCESTER, MASS.

Compliments of
STERLING STUDIO

STRANG LANDSCAPE & EQUIPMENT
Osgood Road Sterling, Mass. GA 2-6313
Sales and Service for:
Homelite Power Saws
Brushking Brush Cutters
Briggs & Stratton Engines
Clinton Engines
Bud-Air Pneumatic Pruners
Air Compressors
Eclipse Power Mowers—Reel and Rotary
Lawn Mowers of All Types Sharpened and Repaired.

WELBY F. MacCOLLOM
JOHN R. WOODSMALL
Building, Repairs,
Remodeling, and Painting
Sterling, Mass.
GA 2-6559 GA 2-7423

BROWN'S TEXACO SERVICE
TEXACO
Tires—Batteries—Accessories
Prompt Road Service
TEXACO
Sterling, Mass.
ROUTE #12 PHONE GA 2-9760

DIONNE'S
Hair Stylist of Note
DORIS DIONNE, Prop.
Telephone Sterling GA 2-6382

Compliments
of
HOPFMANN ORCHARDS
Sterling
PEACHES APPLES

All Our Best Wishes

WORCESTER MECHANICS SAVINGS BANK

315 Main Street
and
Lincoln Plaza

• Ample Parking • Air Conditioning
• Open Thurs. and Fri. Evenings
1134 MAIN ST.
HOLDEN VA 9-2290

JUDSON M. GOODNOW
AND SONS
Insurance
Service
Savings
PRINCETON
HObart 4-2329
HObart 4-2234
HOLDEN
VAlley 9-3813

Learn Safe Driving With
McGANN'S
Complete Driver Education Course qualifies drivers 16-25 for the insurance reductions.
Call Holden VA 9-2208

ANDERSON
Real Estate—Insurance
PRINCETON, MASS.
HObart 4-2326

JEFFERSON BOWLING LANES
Open Week Days 12-12
Sat. 9 Till 12
Sun. 1 Till 11
Free Lessons Sat. Mornings
VA 9-6479

Compliments
of
GREENMEADOW LODGE
STERLING GA 2-6037

KENNETH N. HAGBERG
Clockmaker
Repairer of Fine Clocks
Tall Clocks and Antiques a Specialty
Free Pick-up—Estimates—Delivery
PRINCETON HO 4-5529

Compliments
of
LUNDGREN AND HONATIS
MILK

O'CONNELL REALTORS
Complete Real Estate
Insurance Service
554 Pleasant St.
Worcester, Mass.
SW 9-7000

Tel. TUrner 6-4096 ESTIMATES

CENTER AUTO BODY

Road Service—Auto Refinishing
Lubrication

BOB GUILLOTTE, Prop.

MAIN STREET
RUTLAND, MASS.

Compliments of

FAY'S

ESSO STATION

TED MAHAN

HORSESHOEING

Saddle Horses and Jumpers a Specialty
Also General Blacksmithing

Campbell Road, Rutland
TU 6-6620

Compliments of

RUTLAND

PACKAGE STORE

ROBERT J. GRIFFIN

Mobilgas—Tires
Batteries and Accessories
General Repairs and Road Service

Pommagussett Road
Route 56—Rutland
Telephone TU 6-4376

E. D. MARSH

OIL CO., INC.

Heating Oils
and Burner Service

Rutland, Mass.
TU 6-4481

Compliments of

R AND R PACKAGE STORE

Pleasantdale Road
Rutland, Mass.

Compliments of

H. K. BIGELOW

CONSTRUCTION

Fairview Ave.
RUTLAND, MASS.
Tel. TUrner 6-4246

Central New England's Newest and Finest
Hotel—Restaurant—Country Club

Fairbrook

Route 122A
HOLDEN • MASSACHUSETTS
Telephone VAlley 9-4449

"WHERE YOU DINE DOES MAKE A DIFFERENCE"

BECKER JUNIOR COLLEGE

OF

Business Administration and Secretarial Science

A CAREER SCHOOL OF BUSINESS

Associate in Science Degree

PROGRAMS OF STUDY

Accounting
Business Administration
Management Training
Medical Secretarial
Retail Merchandising
Executive Secretarial

Fully Accredited

COEDUCATIONAL — FREE PLACEMENT SERVICE

DORMITORIES — ATHLETICS

Catalog on Request

BECKER JUNIOR COLLEGE

Worcester, Mass.

RUTLAND CENTER BARBER SHOP

Hours
Friday 9—9
Tuesday thru Saturday 9-6
Closed Monday

FREE Lollipops for Kids.

Prop., Ray "Red" Rio

ALBERT J. THOMAS

Insurance of All Kinds

RUTLAND, MASS.

ROBERT F. LOWE

Dairy Products

Sterling, Mass.

GA 2-7491

HOLDEN SAND & GRAVEL COMPANY

GENERAL CONTRACTOR AND TRUCKING
BRICK AND PLASTER SAND

Telephone Holden VAlley 9-4448 — 9-3689
789 Wachusett Street — Holden, Mass.

VILLAGE RED & WHITE
STERLING

RICHARD C. KELTON
Veterinarian
Route 122A—Jefferson

Compliments of
CLIFFORD L. ADAMS
Electrical Contractor
268 PARKER AVENUE—HOLDEN
Telephone PL 3-8523

HERB'S RESTAURANT
406 Main Street
Holden
Opposite Wachusett Regional
High School
VA 9-6428

Compliments of
JOHNSON'S
COUNTRY FRESH CLEANERS
65 South Main Street
Holden
VA 9-2553

"Never Less Than the Best"
FANT ROOFING CO.
All Types Roofs—Sidewalls
Eaves Troughs and Repairs
BONDED ROOFERS
Free Estimates
VA 9-2884
Elmwood Avenue
Holden, Mass.

Compliments of
SPRING HILL ORCHARDS
Spring Hill Road
Sterling, Junction

MEADOWBROOK ORCHARDS
STERLING
Fine Apples

FAVREAU CLEANERS
Quality Cleaning
Shirts Laundered
Fur Storage
Rugs Cleaned
Drapes
Blankets
Mothproofing

PICC'S RESTAURANT
Route 12 Pratts Junction
Sterling, Mass.
GA 2-7471
A. Piccolomini, Mgr.

LA-MAR BEAUTY SALON
Main St.
Sterling
GA 2-6089

HOLDEN FARMERS' SUPPLY
H. ZOTTOLI, Prop.
Lumber—Building Material
Paint—Grain—Farm Supplies
G.E. Appliances
HOLDEN

CHAFFIN'S GARAGE, INC.

ZOTTOLI BROS.

Chevrolet Sales and Service

512 Main Street Holden, Massachusetts VA 9-4513—9-2753

WORCESTER JUNIOR COLLEGE

CO-EDUCATIONAL

Two Years of College Leading to the Degree of
Associate in Arts or Associate in Engineering
—All Programs Are Terminal as Well as Tranfer—

ENGINEERING LIBERAL ARTS

BUSINESS PRE-PROFESSIONAL

Member of New England Association of Colleges
and Secondary Schools

PLACEMENT SERVICE AVAILABLE

FALCON THUNDERBIRD

Your Ford Dealer Since 1923

SUNNYSIDE MOTOR CO.

DAN HARRINGTON

Holden

944 Main St. Tel. VAlley 9-2234
9-3518

Compliments
CURTIS LUMBER
Hubbardston, Mass.

MASON'S DAIRY
HO 4-2775
Princeton, Mass.

A. G. SIMONATIS
Plumbing and Heating
Contractor
Princeton, Mass.
HO 4-2343

BRICKEY AGENCY
Real Estate
PRINCETON HO 4-2748

BOOSTERS

Mr. and Mrs. Stuart C. Oberist
Mr. and Mrs. Fred Taylor, Jr.
Mr. and Mrs. Burton H. Fiske
Mr. and Mrs. O. J. Whittemore, Jr.
Mr. and Mrs. George Knipe
Mr. and Mrs. Henry W. Carlson
Mr. and Mrs. Warren S. Partridge
Mr. and Mrs. Donald W. Slongwhite

Mr. and Mrs. Axel H. Carlson
Mr. and Mrs. Maynard L. Meattey
Mr. and Mrs. Minas Minasian
Mr. and Mrs. R. G. Clouthier
Mr. and Mrs. Ludwig Schmidkonz
Mr. and Mrs. Brewer Perry
Mr. and Mrs. John M. Robbins
Mr. and Mrs. Roland F. Knight

BOOSTERS

Mr. and Mrs. Paul J. Lindberg

Mr. and Mrs. Charles E. Ash

Mr. and Mrs. Leonard D. Eccleston

Mr. and Mrs. William L. Holdridge

Mr. and Mrs. James P. Zender

Mr. and Mrs. Roland L. Miller

Mr. and Mrs. David R. Peterson

Mr. and Mrs. Donald K. Nelson

Mr. and Mrs. Frank S. Werkowski

Mrs. Olive Bouchard

Mr. and Mrs. Roland Franzen

Mr. and Mrs. R. A. Edmond

Mr. and Mrs. John H. Barthelmes

Mr. and Mrs. Carlton H. Parker

Mr. and Mrs. Charles N. La Prade

Mr. and Mrs. Caniel Fitz Gerald

Mr. and Mrs. V. A. McManus

Mr. and Mrs. Robert A. Mosher

Mr. and Mrs. Alesander J. Gentile

Mr. and Mrs. David C. Robertson

Mr. and Mrs. Elwell J. Ljungberg

Mr. and Mrs. Sherman J. Norton

Mr. and Mrs. Frank A. Kaminski

Mr. and Mrs. William Henrikson

Mrs. Charles W. Henson

Mr. and Mrs. Lawrence F. Cavanaugh

Mr. and Mrs. Verman E. Prentice

Mr. and Mrs. William C. Root

Mr. and Mrs. Edward D. Harrington, Jr.

Dr. and Mrs. Ralph C. Eastman

Mr. and Mrs. Lloyd G. Field

Mr. and Mrs. Cyril Black

Mr. and Mrs. Errold F. Moody, Sr.

Mr. and Mrs. John H. Yates

Dr. Ernest J. Williams

Mr. and Mrs. Earle Stacy

Mr. and Mrs. Frederick G. Stone

Mr. and Mrs. Donald W. Harvey

Mr. and Mrs. Paul Allaire

Dr. and Mrs. Luther W. Allison

Mr. and Mrs. Carl W. Holm

Mr. and Mrs. Philip G. Chandler

Mr. Theodore H. Packard

Mr. and Mrs. Kenneth J. Sweeney

BOOSTERS

Mr. and Mrs. Rollin M. Wheeler

Mr. and Mrs. Charles R. Fay

Mr. and Mrs. Howard L. Jordan

Mr. Anker Nielsen, Jr.

Mr. and Mrs. Everett Loomis

Mr. and Mrs. Robert T. Weston

Mr. and Mrs. Holger Nelson

Mr. and Mrs. Luigi Cognoni

Mr. and Mrs. Henry Bonin

Mr. and Mrs. Marshall R. Bailey

Mrs. Louis Bacon

Mr. and Mrs. Clarence C. Wolfe

Mr. and Mrs. J. Alban Hermanson

Mr. and Mrs. Leslie E. Poole

Dr. and Mrs. Charles F. Chandler

Mr. and Mrs. Malcolm W. Chase

Mr. and Mrs. Randolph Siart

Mr. and Mrs. Warren D. Bowen

Mr. and Mrs. David W. Moffit

Mr. and Mrs. John P. Morrissey

John D. Thayer, D.D.S.

Anonymous

Mr. and Mrs. Richard H. Jones

Mr. and Mrs. Hilding H. Anderson

Mr. and Mrs. Verner A. Frost

Mr. and Mrs. Herbert R. Wyatt

Mr. and Mrs. Malcolm Taylor

Mr. Howard J. Heinold, Sr. and Children

Mr. and Mrs. Francis B. Olson

Mr. and Mrs. Robert W. Dewey

Mr. and Mrs. Stanley M. Swenson

Mr. and Mrs. George Friberg

Mr. and Mrs. Edward J. Paquette

Mr. and Mrs. Kenneth L. Bice

Mrs. Clifton A. Johnson

Mr. and Mrs. Herbert D. Hammar

Mr. and Mrs. John G. Lawrence

Mr. Walter F. Golas

Mr. and Mrs. John A. Maki

Mr. and Mrs. Everett W. Mann

Mr. and Mrs. Harry Ellner

Mr. and Mrs. Robert W. Mason

Wachusett Echo

ELBFA
MASHPEE REGIONAL HIGH SCHOOL
MASHPEE, MASSACHUSETTS

TAYLOR PUBLISHING COMPANY
"The World's Best Yearbooks Are Taylor-made"

Wachusett Regional High School Annual/
371.8 MOU 1962 443
Wachusett Reg. H.S. Library

MASSACHUSETTS SCHOOL OF ART
HOLDEN, MASSACHUSETTS